



UNIVERSITÀ
DEGLI STUDI DI TRIESTE



Oceanografia
Meteorologia

Rapporti OM

N. 168

Stefano Cirilli, Tullio Quaia & Franco Stravisi[†]

**La stazione meteorologica di
Padriciano – AREA
Dati 2011-2016**



Trieste, 2017

Indice

La stazione meteorologica	pag. 3
Trattamento dei dati	9
Le serie 2011-2016	10
Ringraziamenti	11
Riferimenti	13
Tabelle mensili	15
Tabelle annuali	49

La stazione meteorologica di Padriciano – AREA Dati 2011-2016

Stefano Cirilli, Tullio Quaia & Franco Stravisi[†]
Università di Trieste, Dipartimento di Matematica e Geoscienze

RIASSUNTO. Sono descritti gli strumenti e le modalità di acquisizione, validazione e archiviazione dei dati della stazione meteorologica situata all'Area Science Park di Padriciano (Trieste). Sono inoltre pubblicati i dati giornalieri, mensili e annui relativi alla pressione atmosferica, alla temperatura dell'aria, all'umidità relativa e alle precipitazioni per gli anni dal 2011 al 2016.

ABSTRACT. The meteorological station at the Area Science Park (Padriciano, Trieste, Italy) is described: instruments and methods of data acquisition, validation and filing. Air pressure, temperature, relative humidity and precipitation data for the years 2011-2016 are reported as monthly tables with daily values, annual tables with monthly values and global summaries.

La stazione meteorologica: cronistoria e strumentazione

La stazione Micros

Nel 1991, su iniziativa dell'Università di Trieste e del CETA (Centro di Ecologia Teorica e Applicata) di Gorizia, era partito un progetto biennale finanziato dall'AREA Science Park di Padriciano (Trieste) finalizzato allo studio delle caratteristiche climatiche di quella parte del Carso triestino. A tale scopo era stata acquistata una stazione meteorologica dotata di un'unità di acquisizione dati, schede interfaccia e sensori della ditta Micros s.r.l. dello stesso tipo di quelle in uso presso il *Laboratorio di Climatologia* (LC) – poi divenuto *sezione di Oceanografia e Meteorologia* (OM) – allora costituito presso il Dipartimento di Fisica Teorica dell'Università di Trieste e l'ICTP (Centro Internazionale di Fisica Teorica) (Stravisi, 1989a,b), e di quelle adottate per la stazione meteorologica principale di Trieste nel sito storico di piazza Hortis. La stazione Micros, inizialmente installata per un breve periodo di intercalibrazione a Basovizza, nel vivaio del Corpo Forestale, accanto alla vecchia stazione dell'Ufficio Idrografico del Magistrato alle Acque e a quella dell'Istituto Sperimentale Talassografico di Trieste, nel giugno del 1992 era stata quindi spostata nella sua sede definitiva a Padriciano, sul tetto dell'edificio 'B' del comprensorio dell'AREA (45°39'27" N, 13°49'45" E; figg. 1,2). La posizione scelta, sulla terrazza di un edificio a 13.2 m dal suolo, pur non risultando completamente conforme agli standard WMO, era stata un compromesso dettato da esigenze tecnico-logistiche; l'installazione dei sensori di temperatura e umidità relativa dell'aria sul lato nord dell'edificio 'B', su un supporto fissato esternamente alla terrazza, ha consentito tuttavia di minimizzare l'influenza termica dell'edificio stesso (fig. 3).

La centralina di acquisizione e il modem, dapprima posizionati all'esterno dell'edificio, sono stati successivamente sistemati in un locale interno, alla cui facciata esterna è stato fissato un palo sul quale sono stati installati l'anemometro e il piranometro. Il pluviometro è stato collocato al centro del terrazzo (fig. 4).

Il barometro, un Micros BAR, è stato inizialmente tarato in laboratorio per confronto con un barometro campione a mercurio. Il termometro è un Micros STEP

del tipo Pt100 con collegamento a quattro fili, anch'esso preventivamente tarato in laboratorio e da allora rimasto invariato. Il sensore di umidità relativa è un Vaisala Humitter, che ha presto sostituito l'igrometro Micros SRH di tipo capacitivo di prima installazione, ritenuto meno affidabile. Il pluviometro Micros PLUVR è del tipo riscaldato a vaschette basculanti, con superficie di raccolta incrementata a 1000 cm² e risoluzione di 0.1 mm. I dati dell'anemometro (Micros SVDV) e del piranometro a stella Schenk non sono stati riportati nel rapporto precedente di Stravisi *et al.* (2011), né vengono considerati in questo.

Per la descrizione tecnica di dettaglio della strumentazione e le procedure di taratura utilizzate si faccia riferimento al rapporto sopra citato.

La stazione Nesa

Alla fine del 2010, un programma di graduale rinnovamento della strumentazione meteorologica in uso alla sezione OM dell'allora Dipartimento di Geoscienze (DiGe) dell'Università degli Studi di Trieste – poi accorpato nel 2012 con il Dipartimento di Matematica a formare l'attuale *Dipartimento di Matematica e Geoscienze* (DMG) – ha condotto, nella primavera del 2011, alla sostituzione pressoché completa della vecchia stazione meteorologica Micros da parte di AREA.

Il 31 maggio 2011 alle ore 8:30 la stazione Micros è stata disattivata e alle ore 16:00 dello stesso giorno è entrata in funzione una stazione della Nesa s.r.l., di ultima generazione, gestita da un *datalogger* Nesa mod. AND-TMF100 s/n 1003477 (fig. 5), dotato di sistema operativo Linux *web-oriented* programmabile e in grado di comunicare in tempo reale con il server attraverso Internet. La centralina di acquisizione Nesa è dotata di moduli M2Ch di protezione dalle scariche atmosferiche.

I vecchi sensori Micros di temperatura e umidità dell'aria sono stati mantenuti per confronto sul medesimo supporto e nella medesima posizione scelta all'atto della prima installazione della stazione Micros, e affiancati a un nuovo sensore termigrometrico combinato Nesa ANS-UTA-N, s/n 1006338, posto a qualche metro di distanza su uno sbraccio esterno alla terrazza sempre per minimizzare l'influenza termica del tetto (fig. 6). Il sensore di pressione atmosferica è un Nesa ANS-BAR-A, s/n 1003483, il cui range di acquisizione è compreso tra 800 e 1100 hPa. L'anemometro (fig. 7) è composto da un sensore di direzione vento Nesa ANS-DV-A, s/n 1003479, e da un sensore di velocità Nesa ANS-VV-N, s/n 1003480, operante nell'intervallo 0-50 m/s. Il sensore di radiazione solare globale (Fig. 7) è un ANS-RSG-N, s/n 1003481, con un range di acquisizione che va da 0 a 1300 W/m². Il pluviometro (fig. 8) è un ANS-PL1000-N a vaschette basculanti, s/n 1003482, in grado di misurare precipitazioni di intensità comprese tra 0 e 300 mm/h con una risoluzione di 0.2 mm.

I dati memorizzati dal *datalogger* vengono inviati tramite protocollo FTP ai server di www.meteo.units.it, dove vengono memorizzati su database MySQL e pubblicati in tempo reale su pagine web dedicate. Contestualmente, gli stessi dati vengono letti da apposite procedure informatiche predisposte da AREA, per essere pubblicati anche sul portale dell'AREA Science Park.

A fine luglio 2016, causa lavori di ristrutturazione dell'edificio 'B', la stazione meteorologica ha smesso di funzionare, in seguito allo stacco dell'alimentazione per motivi di sicurezza. Si presume che tutta la strumentazione resterà inattiva almeno fino al termine dei lavori.

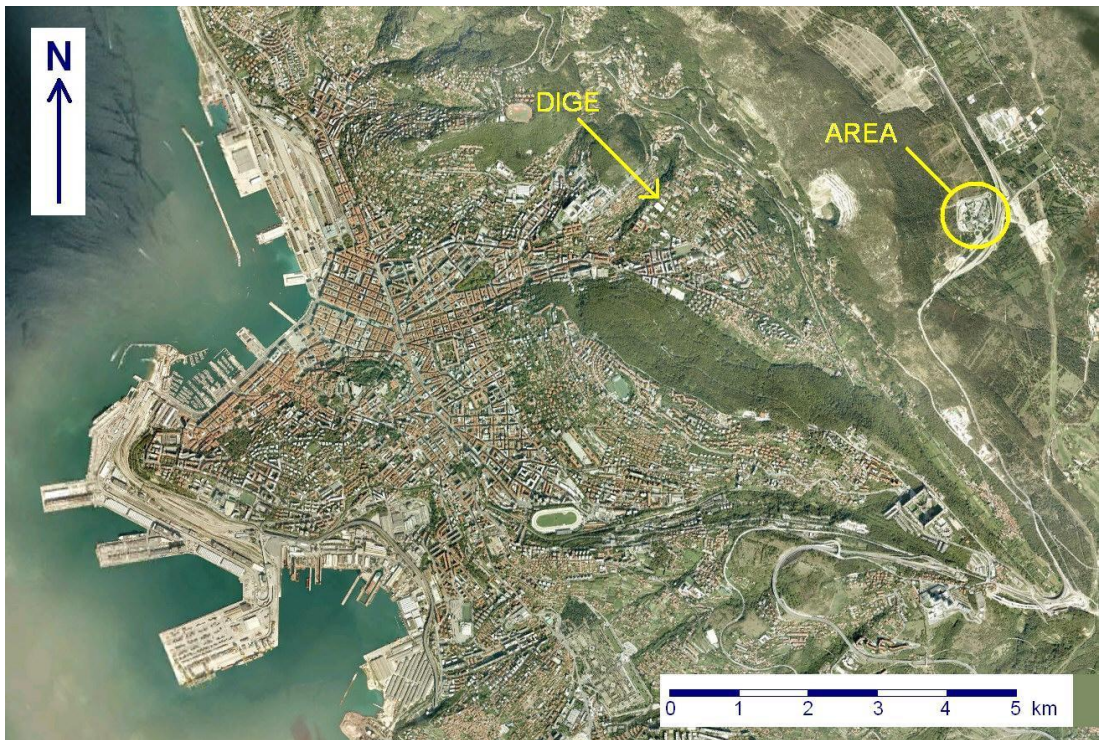

Fig. 1 - Ubicazione dell'Area Science Park di Trieste.

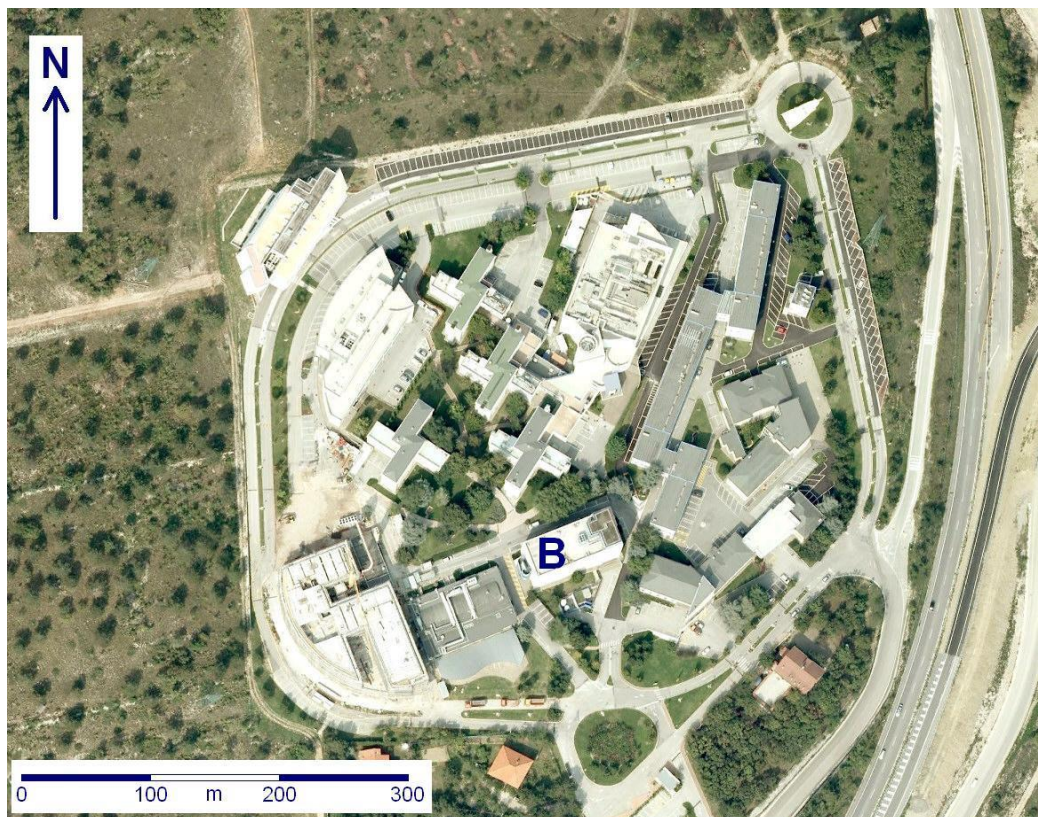

Fig. 2 - Area Science Park, comprensorio ed edificio 'B'.



Fig. 3 - Lato nord dell'edificio 'B' e sensori di temperatura e di umidità relativa.



Fig. 4 - La stazione meteorologica Micros: (1) unità di acquisizione dati e modem; (2) sensori di temperatura e umidità relativa dell'aria; (3) anemometro e piranometro; (4) pluviometro.



Fig. 5 - La stazione meteorologica Nesa: datalogger TMF100 e moduli M2Ch.



Fig. 6 - La stazione meteorologica Nesa: termoigrometro UTA-N.



Fig. 7 - Anemometro Nesa (sensore di direzione a sin. e di velocità a ds.) e piranometro (sotto).



Fig. 8 - Pluviometro Nesa (in primo piano) e sensori vento e piranometro (sullo sfondo).

Trattamento dei dati

I dati barometrici, termoisometrici e pluviometrici del periodo 2011-2016 riportati nel presente rapporto sono stati acquisiti dal 1° gennaio al 31 maggio 2011 dalla stazione Micros e dal 31 maggio 2011 in poi dalla stazione Nesa, ed elaborati dai server della sezione OM del DMG (già DiGe fino al 2012) dell'Università degli Studi di Trieste, che nell'ambito di una specifica convenzione stipulata con l'AREA Science Park ha anche curato la validazione degli stessi dati e la manutenzione della stazione meteorologica.

Le procedure sono le stesse in uso per le altre stazioni gestite dalla sezione OM. La centralina di acquisizione (*datalogger*) memorizza i dati a intervalli di 10 minuti; il tempo adottato è l'ora "solare" del fuso locale (CET o GMT + 1h). Per ovvi motivi non si tiene conto dell'ora legale, quando in vigore. Ogni giornata, dalle ore 00:00 alle 24:00, risulta quindi suddivisa in 144 intervalli di 10 min ciascuno.

Il sistema Micros, rimasto in funzione dal 1991 al maggio del 2011, era stato programmato per effettuare un ciclo completo di lettura dei sensori ogni 30 secondi e per calcolare e archiviare le medie aritmetiche di ciascun parametro ogni 10 minuti, con l'ovvia eccezione del dato pluviometrico che tipicamente indica invece la quantità di pioggia accumulata nei 10 min considerati. Le medie e gli estremi giornalieri rappresentano rispettivamente la media aritmetica e il valore minimo e massimo dei dati memorizzati ai 10 minuti. Anche in questo caso il dato pluviometrico rappresenta invece un totale, e corrisponde all'altezza totale delle precipitazioni accumulate nel periodo considerato.

A partire dal 31 maggio 2011 è entrato in funzione il nuovo *datalogger* Nesa mod. AND-TMF100, che acquisisce i dati letti dai sensori meteorologici ogni 3 secondi e ne memorizza i corrispondenti valori medi (cumulati, per le precipitazioni), minimi e massimi ogni 10 minuti. Per ciascun parametro vengono calcolati la media giornaliera, corrispondente alla media aritmetica dei valori registrati ai 10 min (o l'altezza della precipitazione accumulata), e gli estremi giornalieri, che corrispondono al minimo e al massimo dei valori misurati ai 10 min, in assoluta continuità con le serie degli anni precedenti (1993-2000) (cfr. Stravisi *et al.*, 2011).

Pressione atmosferica. Fino al 31 maggio 2011, data in cui la vecchia stazione meteorologica della Micros è stata dismessa e sostituita con quella della Nesa, i dati di pressione sono stati acquisiti dal barometro Micros BAR n. 165. A partire dalla stessa data, le letture barometriche vengono effettuate dal nuovo barometro Nesa ANS-BAR-A s/n 1003483.

Temperatura e umidità. Per l'intero *dataset* 2011-2016 i valori della temperatura sono misurati con il vecchio termometro Micros STEP, del tipo Pt100, installato esternamente alla terrazza dell'edificio 'B' nel 1992, dimostratosi stabile nel tempo entro i limiti di precisione richiesti dallo strumento ($\pm 0.1^\circ\text{C}$) e da allora rimasto sostanzialmente immutato, eccezion fatta per il collegamento al nuovo *datalogger* Nesa. Anche i dati di umidità relativa sono quelli acquisiti dal vecchio igrometro Vaisala Humitter, in funzione dal 1992. Le letture del nuovo termoisometro Nesa ANS-UTA-N s/n 1006338 non vengono qui considerate, preferendo fare riferimento ai vecchi sensori per assicurare la miglior continuità possibile con le serie precedenti. Analogamente a quanto effettuato negli anni precedenti, anche per il periodo 2011-2016 le derive strumentali dell'igrometro sono state corrette su base annua, riportando i valori massimi di saturazione al 99% e ricalcolando proporzionalmente tutte le letture.

Precipitazioni. Il pluviometro a vaschette basculanti Micros PLUVR installato nel 1992 e rimasto in uso fino al 31 maggio 2011, pur risultando in teoria preciso agli 0.1 mm di pioggia (corrispondenti a 10 ml di volume della bilancia) presenta un margine di errore che tipicamente può raggiungere anche il 15%. L'esattezza delle misure su questo intervallo temporale è stata garantita dal confronto con il volume dell'acqua raccolta allo scarico del pluviometro, eseguito a cadenza mensile, in continuità con quanto effettuato negli anni precedenti. Non è stato invece più possibile svolgere questo tipo di verifica sulle letture pluviometriche ottenute a partire dal 31 maggio 2011 con il nuovo pluviometro Nesa ANS-PL1000-N a vaschette basculanti s/n 1003482, in quanto del tipo 'a perdere', ossia sprovvisto di un sistema di raccolta delle precipitazioni. La congruità delle letture è stata comunque verificata per confronto con le serie pluviometriche registrate dalla vicina stazione meteorologica di Basovizza, installata ed equipaggiata dal DiGe/DMG con un'analogica strumentazione, e operativa dal 25 ottobre 2011.

Le serie 2011-2016

Le registrazioni della stazione di Padriciano-AREA sono iniziate a metà giugno 1992.

Le serie di pressione, temperatura, umidità relativa e precipitazioni delle annate complete 1993-2010 riportate nel rapporto di Stravisi *et al.* (2011), ed alle quali si rimanda per gli eventuali confronti, sono state tutte acquisite dalla medesima stazione meteorologica Micros.

Le serie relative al periodo 2011-2016 che vengono presentate in questo rapporto sono state invece acquisite, come ricordato più volte, da due stazioni meteorologiche differenti in due periodi differenti:

- un primo breve periodo, quello monitorato dalla stazione Micros, che va dal 1° gennaio 2011 al 31 maggio 2011, data di dismissione della stessa;
- un secondo periodo, quello riferito alla nuova stazione Nesa, che va dal 31 maggio 2011 fino al 29 luglio 2016, date rispettivamente di attivazione e di spegnimento della stazione.

Durante il primo periodo le serie di pressione, temperatura, umidità relativa e precipitazioni risultano perfettamente contigue a quelle degli anni precedenti, in quanto registrate con la medesima strumentazione. Durante il secondo periodo la continuità è garantita per le serie di temperatura e umidità, avendo acquisito i dati sia con i vecchi che con i nuovi sensori, mentre per le serie barometriche e pluviometriche non si è potuto disporre di un periodo di comparazione tra la nuova e la vecchia strumentazione, che è stata dismessa poiché obsoleta e ormai inutilizzabile; per la validazione dei dati di pressione e piovosità si sono utilizzate le registrazioni della vicina stazione di Basovizza.

Sono qui di seguito i dati di Padriciano-AREA degli anni 2011-2016 nella seguente forma:

- *tabelle mensili* con i dati giornalieri medi ed estremi (ore 00:00-24:00 CET) e le escursioni giornaliere ($esc = max - min$) di pressione, temperatura, umidità, e le precipitazioni giornaliere totali. Le righe finali riportano le corrispondenti medie, gli estremi, il totale;

- *tabelle annuali* con i dati mensili. Per la pressione, temperatura e umidità: media, escursione giornaliera media, medie degli estremi giornalieri, estremi assoluti; altezza totale mensile delle precipitazioni;
- *tabelle riassuntive* del periodo (anno medio 2011-2016) e dell'ultimo decennio normale (2001-2010).

Per quanto riguarda le tabelle annuali, si noti che nell'anno 2016 le medie del periodo (segnalato in tabella con un asterisco) si riferiscono non all'anno intero bensì al solo periodo gennaio-luglio, causa cessazione delle registrazioni a seguito dello spegnimento della stazione.

I corrispondenti dati della stazione campione di Trieste per gli anni 2011-2016 si trovano nei rapporti elencati nei riferimenti.

Ringraziamenti. Ringraziamo la famiglia Stravisi per aver reso possibile, con il finanziamento del Premio di Ricerca '*Franco Stravisi*' istituito nel 2016 presso l'Ateneo triestino, la prosecuzione di questa linea di ricerca, iniziata negli anni '80 dal compianto Professor Stravisi e da lui coordinata sempre con competenza, dedizione e appassionato entusiasmo fino alla sua prematura scomparsa. E' alla sua memoria che dedichiamo, riconoscenti, questo lavoro.

RIFERIMENTI

- CIRILLI S., QUAIA T. (2017, in prep.): *Dati meteorologici di Trieste* :
 anno 2014, 169, anno 2015, 174, anno 2016, 177.
- CIRILLI S., STRAVISI F. (2012): *Confronto tra anemometri a coppe e un anemometro sonico*, Wind Energy, IX, 3, 60-62.
- CIRILLI S., QUAIA T., STRAVISI F. (2016): *Dati meteorologici di Trieste - anno 2013*, 158, 47 pag.
- MICROS (1990): *Manuale UCS, periferiche, Basic*, 308 pag.
- STRAVISI F. (1989a): *Calibration of a Micros barometer, thermometer and relative humidity sensor*, FTC 89/1, 12 pag.
- STRAVISI F. (1989b): *Computer programs for meteorological data sampling and filing*, FTC 89/2, 55 pag.
- STRAVISI F. (1990): *Taratura di due anemometri a coppe (MTX e Micros)*, FTC 90/1, 6 pag.
- STRAVISI F. (1993-2004): *Stazione meteorologica di Trieste - ITN. Temperatura dell'aria e umidità relativa* :
diagrammi 1992, OM 93/4, 79 pag., *diagrammi 1993*, OM 94/3, 78 pag.,
diagrammi 1994, OM 95/6, 78 pag., *diagrammi 1995*, 58, (97/5), 78 pag.,
diagrammi 1996, 59, (97/6), 79 pag., *diagrammi 1997*, 67, (98/5), 31 pag.,
diagrammi 1998, 74, (99/5), 29 pag., *diagrammi 1999*, 84, (01/4), 29 pag.,
diagrammi 2000, 85, (01/5), 29 pag., *diagrammi 2001*, 96, (03/5), 29 pag.,
diagrammi 2002, 97, (03/6), 29 pag., *diagrammi 2003*, 102, (04/4), 29 pag.
- STRAVISI F. (1993): *Trieste 1961-1990. Pressione atmosferica: dati orari ed estremi giornalieri*, OM 93/6, 372 pag.
- STRAVISI F. (1994a): *Trieste 1961-1990. Pressione atmosferica: dati mensili e statistiche*, OM 94/1, 27 pag.
- STRAVISI F. (1994b): *Riduzione della pressione atmosferica ad una quota di riferimento*, OM 94/8, 6 pag.
- STRAVISI F. (1994-2012): *Pressione atmosferica a Trieste* :
 - 1991, OM 94/4, 91 pag., - 1992, OM 94/5, 92 pag., - 1993, OM 95/4, 91 pag.,
 - 1994, OM 95/5, 91 pag., - 1995, 52, (96/4), 91 pag., - 1996, 56, (97/3), 100 pag.,
 - 1997, 65, (98/3), 51 pag., - 1998, 72, (99/3), 47 pag., - 1999, 79, (00/4), 47 pag.,
 - 2000, 83, (01/3), 47 pag., - 2001, 94, (03/3), 47 pag., - 2002, 95, (03/4), 47 pag.,
 - 2003, 101, (04/3), 47 pag., - 2004, 109, (05/3), 46 pag., - 2005, 118, (06/5), 47 pag.,
 - 2006, 123, (07/4), 46 pag., - 2007, 125, (08/1), 46 pag., - 2008, 130, (09/1), 46 pag.,
 - 2009, 135, (10/1), 46 pag., - 2010, 141, (11/2), 46 pag., - 2011, 148, (2012), 21 pag.
- STRAVISI F. (1995a): *Ricezione via MODEM e trattamento dei dati della stazione meteorologica Micros di Padriciano - AREA*, OM 95/2, 15 pag.
- STRAVISI F. (1995b): *Precipitazioni orarie : Trieste 1961-1990*, OM 95/7, 189 pag.
- STRAVISI F. (1996): *Misure di pressione atmosferica e correzione dei barometri (Trieste 1993-1995)*, 51, (96/3), 31 pag.
- STRAVISI F. (1996): *Precipitazioni orarie : Trieste 1991-1995*, 49, (96/1), 35 pag.
- STRAVISI F. (1997-2000): *Precipitazioni orarie* :
Trieste 1996, 57, (97/4), 11 pag., *Trieste 1997*, 64, (98/2), 11 pag.,
Trieste 1998, 71, (99/2), 11 pag., *Trieste 1999*, 78, (00/3), 11 pag.,
Trieste 2000, 81, (01/1), 11 pag.
- STRAVISI F., BADINA G. (1989): *Dati della Stazione Meteorologica di Trieste - Istituto Tecnico Nautico: anni 1979-1986*, FTC 89/3, 116 pag.
- STRAVISI F., BADINA G. (1991): *Dati della Stazione Meteorologica di Trieste - Istituto Tecnico Nautico: anni 1987-1990*, FTC 91/1, 157 pag.
- STRAVISI F., BADINA G. (1992-2001): *Dati della Stazione Meteorologica di Trieste - Istituto Tecnico Nautico* :
anno 1991, LC 92/1, 37 pag., *anno 1992*, OM 93/3, 39 pag.,
anno 1993, OM 94/2, 39 pag., *anno 1994*, OM 95/1, 39 pag.,
anno 1995, 50, (96/2), 39 pag., *anno 1996*, 55, (97/2), 39 pag.,
anno 1997, 63, (98/1), 39 pag., *anno 1998*, 70, (99/1), 39 pag.,
anno 1999, 77, (00/2), 39 pag., *anno 2000*, 82, (01/2), 39 pag.
- STRAVISI F., CIRILLI S. (2011-2013): *Dati meteorologici di Trieste* :
anno 2010, 143, (11/4), 49 pag., *anno 2011*, 147, (2012), 479 pag.,
anno 2012, 153, (2013), 47 pag.

STRAVISI F., PURGA N. (2002-2010): *Dati meteorologici di Trieste* :

<i>anno 2001, 88, (02/1), 45 pag.,</i>	<i>anno 2002, 98, (03/7), 56 pag.,</i>
<i>anno 2003, 99, (04/1), 56 pag.,</i>	<i>anno 2004, 107, (05/1), 49 pag.,</i>
<i>anno 2005, 114, (06/1), 49 pag.,</i>	<i>anno 2006, 121, (07/2), 49 pag.,</i>
<i>anno 2007, 127, (08/3), 49 pag.,</i>	<i>anno 2008, 132, (09/3), 49 pag.,</i>
<i>anno 2009, 137, (10/3), 49 pag.</i>	

STRAVISI F., PURGA N., CIRILLI S. (2011): *La stazione meteorologica di Padriciano – AREA: dati 1993–2010*, 140, (11/1), 121 pag.

WORLD METEOROLOGICAL ORGANIZATION (2012): *WMO Guide to Meteorological Instruments and Methods of Observation*, WMO-No. 8 (2008 edition, updated in 2010), 716 pag.

Padriciano – AREA					GENNAIO				2011				
	pressione atmosferica (383 m) /hPa				temperatura dell'aria /°C				umidità relativa /%				prec. /mm totale
	media	esc	min	max	media	esc	min	max	media	esc	min	max	
1	973.3	6.6	970.0	976.6	3.3	6.1	0.0	6.1	80	20	68	88	0.0
2	969.4	3.6	968.2	971.8	2.7	2.9	1.2	4.1	75	27	64	91	0.0
3	974.8	6.1	971.5	977.6	0.2	5.3	-2.5	2.8	58	28	42	70	0.0
4	974.9	4.0	973.4	977.4	-2.2	4.4	-3.9	0.5	62	17	51	68	0.0
5	974.4	2.1	973.5	975.6	-1.1	5.8	-4.2	1.6	66	30	46	76	0.1
6	975.1	2.2	973.8	976.0	1.2	3.2	-0.6	2.6	83	27	68	95	7.5
7	977.9	3.0	976.0	979.0	4.9	4.4	2.2	6.6	97	2	96	98	9.1
8	977.1	2.7	976.0	978.7	7.0	1.9	6.1	8.0	98	1	98	99	3.4
9	976.9	1.8	976.0	977.8	7.4	1.0	6.9	7.9	99	0	99	99	0.0
10	974.8	4.0	972.2	976.1	9.2	3.6	7.4	11.0	95	14	85	99	1.6
11	968.9	4.9	967.2	972.2	7.7	4.3	5.9	10.2	95	12	85	98	21.9
12	972.8	7.4	968.3	975.7	6.4	5.3	4.1	9.4	94	16	82	98	0.4
13	972.8	3.8	971.4	975.1	4.4	3.7	1.8	5.5	94	11	85	97	0.0
14	974.3	3.1	972.4	975.4	4.9	5.8	2.2	8.0	93	15	82	97	0.0
15	977.9	9.7	972.8	982.5	5.3	5.0	4.2	9.2	95	24	73	98	1.1
16	983.6	2.2	982.3	984.5	7.2	8.4	4.5	12.9	81	30	60	91	0.0
17	981.7	3.5	980.0	983.4	6.6	10.2	1.7	11.9	72	43	51	94	0.0
18	978.7	2.7	977.4	980.1	5.8	11.5	1.0	12.5	68	48	44	92	0.0
19	975.5	4.0	973.5	977.5	3.2	8.8	-1.8	7.0	87	30	66	97	0.4
20	972.9	1.4	972.2	973.5	2.2	2.4	0.8	3.2	74	23	66	89	0.8
21	974.3	2.8	973.1	975.9	0.4	2.2	-0.6	1.6	65	15	58	73	0.0
22	973.1	5.7	969.6	975.3	-1.3	2.3	-2.6	-0.3	62	10	57	67	0.0
23	972.7	2.1	971.5	973.5	-1.4	6.8	-4.6	2.2	59	21	46	67	0.0
24	973.0	2.1	972.2	974.2	0.6	4.1	-1.0	3.1	59	15	53	68	0.0
25	970.7	8.0	966.1	974.1	0.3	4.5	-2.2	2.3	76	29	62	91	0.0
26	965.1	2.7	964.1	966.8	2.3	2.1	1.3	3.4	86	6	83	89	0.0
27	967.5	3.0	966.3	969.3	3.2	5.1	1.3	6.4	81	19	70	89	0.0
28	971.3	4.9	969.1	974.0	-0.5	3.6	-2.3	1.3	73	15	66	81	0.0
29	973.2	2.4	972.0	974.3	-1.3	2.7	-2.3	0.4	70	12	63	75	0.0
30	970.8	2.9	969.9	972.7	0.2	4.4	-2.0	2.4	72	6	69	75	0.0
31	973.6	4.6	971.3	975.9	-0.2	4.0	-1.8	2.2	70	19	59	78	0.0
med	974.0	3.9	972.0	975.9	2.9	4.7	0.7	5.4	79	19	68	87	46.3
MIN	965.1	1.4	964.1	966.8	-2.2	1.0	-4.6	-0.3	58	0	42	67	0.0
MAX	983.6	9.7	982.3	984.5	9.2	11.5	7.4	12.9	99	48	99	99	21.9

Padriciano - AREA					FEBBRAIO				2011				
	pressione atmosferica (383 m) /hPa				temperatura dell'aria /°C				umidità relativa /%				prec. /mm totale
	media	esc	min	max	media	esc	min	max	media	esc	min	max	
1	975.5	2.6	974.0	976.6	1.0	7.8	-1.6	6.2	57	31	42	73	0.0
2	975.5	4.1	974.0	978.1	1.2	7.2	-1.5	5.7	46	33	31	65	0.0
3	978.0	2.3	977.2	979.5	2.1	8.7	-1.4	7.3	57	37	38	74	0.0
4	981.5	4.1	979.0	983.0	6.8	9.5	2.9	12.4	46	24	34	58	0.0
5	981.5	1.6	980.8	982.3	6.6	9.4	1.9	11.3	55	41	33	74	0.0
6	981.3	1.5	980.6	982.0	7.3	11.8	1.2	13.0	55	29	38	66	0.0
7	980.0	3.9	977.6	981.5	7.8	10.6	3.2	13.8	58	26	45	71	0.0
8	975.7	3.8	974.2	978.0	7.0	10.4	2.2	12.6	60	26	45	72	0.0
9	975.7	1.8	974.7	976.5	8.7	7.9	5.7	13.6	56	24	45	69	0.0
10	976.7	2.5	975.6	978.1	7.7	9.8	3.5	13.3	57	37	39	76	0.0
11	974.5	2.8	973.0	975.8	5.0	7.7	1.5	9.2	77	29	62	91	0.0
12	972.1	2.4	970.9	973.2	7.0	2.5	5.8	8.3	85	10	79	89	0.0
13	969.8	5.4	967.6	973.0	6.6	3.1	5.1	8.2	87	17	78	96	4.9
14	966.4	2.2	965.5	967.7	6.0	4.3	4.3	8.6	91	10	85	96	2.4
15	962.6	4.4	961.1	965.4	5.1	3.3	3.9	7.2	87	13	80	93	0.0
16	958.5	6.2	954.9	961.2	6.6	4.0	4.5	8.5	90	13	83	96	19.3
17	958.9	8.4	954.6	963.1	5.5	4.2	3.6	7.8	91	10	85	96	9.8
18	962.2	2.7	961.1	963.7	7.3	8.9	3.3	12.2	77	26	63	89	0.0
19	966.2	4.6	963.7	968.4	5.1	7.4	2.2	9.6	72	22	59	81	0.0
20	967.3	3.2	965.6	968.8	5.0	5.1	2.8	7.9	69	24	58	82	0.0
21	965.8	1.9	964.5	966.4	1.5	4.9	-1.1	3.8	73	27	62	89	0.5
22	965.6	4.0	964.2	968.2	-0.3	4.5	-2.0	2.5	66	17	58	74	0.0
23	972.7	8.5	968.2	976.7	-1.6	5.8	-4.1	1.7	59	26	45	71	0.0
24	977.8	3.2	976.4	979.6	-1.9	9.4	-6.1	3.3	49	36	30	65	0.0
25	977.2	3.8	975.6	979.4	0.5	8.1	-2.4	5.7	43	32	26	58	0.0
26	973.8	7.5	970.2	977.7	0.9	6.5	-1.8	4.7	58	16	52	68	0.0
27	968.9	2.5	967.9	970.4	2.0	6.4	-0.6	5.8	66	24	56	79	0.5
28	973.3	5.8	970.4	976.2	1.7	4.0	0.0	4.0	70	15	62	77	0.0
med	972.0	3.8	970.1	973.9	4.2	6.9	1.3	8.2	66	24	54	78	37.3
MIN	958.5	1.5	954.6	961.2	-1.9	2.5	-6.1	1.7	43	10	26	58	0.0
MAX	981.5	8.5	980.8	983.0	8.7	11.8	5.8	13.8	91	41	85	96	19.3

Padriciano - AREA					MARZO				2011				
	pressione atmosferica (383 m) /hPa				temperatura dell'aria /°C				umidità relativa /%				prec. /mm totale
	media	esc	min	max	media	esc	min	max	media	esc	min	max	
1	975.6	2.3	974.1	976.4	0.8	3.3	-0.3	3.0	67	23	55	78	1.5
2	975.9	6.8	972.5	979.4	-0.1	1.2	-0.7	0.5	63	10	58	68	2.6
3	979.6	3.9	977.9	981.7	-0.3	3.3	-1.4	1.9	69	9	65	73	0.0
4	980.7	4.6	977.9	982.4	2.0	6.2	-0.7	5.5	66	17	57	73	0.0
5	972.6	8.5	969.5	978.0	4.6	10.0	0.1	10.1	61	25	46	72	0.0
6	971.8	8.4	969.3	977.7	4.9	6.6	2.2	8.8	57	18	49	67	0.0
7	984.4	12.3	977.8	990.1	2.1	6.7	-0.8	5.9	36	27	23	50	0.0
8	986.7	8.5	981.5	990.1	1.0	8.4	-2.7	5.7	49	46	30	76	0.0
9	978.8	4.8	976.6	981.5	1.2	10.2	-4.1	6.1	64	25	51	76	0.0
10	977.0	2.1	976.0	978.1	3.8	9.8	-1.2	8.6	65	29	50	78	0.0
11	976.9	2.0	976.0	978.0	5.4	9.7	0.4	10.1	67	37	47	85	0.0
12	976.3	3.9	973.8	977.7	7.2	7.4	3.1	10.5	72	32	54	86	0.0
13	971.8	3.6	970.1	973.6	9.7	3.2	8.6	11.8	83	24	71	94	8.0
14	973.9	7.6	969.1	976.7	10.7	3.0	9.9	12.9	95	10	87	97	14.6
15	974.4	3.8	972.2	975.9	11.0	1.9	10.2	12.1	87	16	80	96	5.9
16	965.0	13.7	958.3	972.1	10.2	2.8	8.9	11.7	91	12	82	94	40.9
17	960.4	10.6	954.4	965.0	10.0	4.7	7.9	12.6	87	30	69	99	19.9
18	968.7	7.8	965.0	972.8	10.1	5.1	8.2	13.3	84	22	70	92	0.3
19	974.1	5.2	972.1	977.3	9.2	7.8	5.7	13.5	67	44	47	92	0.0
20	979.7	5.6	977.2	982.8	6.8	7.1	3.8	10.9	44	29	29	58	0.0
21	983.8	4.0	982.5	986.5	5.8	4.9	3.5	8.4	50	20	39	59	0.0
22	987.2	2.6	986.1	988.7	9.0	9.5	4.4	13.9	45	37	26	64	0.0
23	987.2	3.0	985.5	988.5	11.0	8.5	7.3	15.8	47	35	31	66	0.0
24	986.4	5.4	983.1	988.6	11.5	8.0	7.8	15.8	56	23	45	68	0.0
25	977.4	10.3	972.6	982.9	11.4	11.3	5.2	16.5	54	44	33	78	0.0
26	971.0	3.0	969.5	972.4	11.2	5.8	8.5	14.3	63	23	49	72	0.0
27	971.0	3.1	969.3	972.4	10.6	4.4	9.4	13.8	75	24	65	89	0.9
28	968.3	1.9	967.5	969.4	9.5	1.8	8.8	10.6	95	19	78	97	23.6
29	970.5	4.5	968.1	972.5	11.9	8.5	8.5	17.0	61	45	38	83	0.0
30	972.5	3.1	971.5	974.5	11.5	9.3	6.6	15.9	55	30	38	68	0.0
31	976.1	3.4	974.4	977.8	12.6	11.2	6.2	17.4	57	24	45	70	0.0
med	976.0	5.5	973.3	978.8	7.3	6.5	4.3	10.8	66	26	52	78	118.1
MIN	960.4	1.9	954.4	965.0	-0.3	1.2	-4.1	0.5	36	9	23	50	0.0
MAX	987.2	13.7	986.1	990.1	12.6	11.3	10.2	17.4	95	46	87	99	40.9

Padriciano - AREA					APRILE				2011				
	pressione atmosferica (383 m) /hPa				temperatura dell'aria /°C				umidità relativa /%				prec. /mm totale
	media	esc	min	max	media	esc	min	max	media	esc	min	max	
1	977.7	3.0	976.4	979.4	15.0	8.5	10.5	19.0	60	25	48	73	0.0
2	976.0	4.9	973.0	978.0	15.7	7.1	12.1	19.2	53	19	44	63	0.0
3	970.6	3.9	969.2	973.0	15.1	11.4	8.9	20.3	54	38	37	75	0.0
4	970.0	6.0	968.1	974.1	14.9	10.8	9.3	20.1	60	41	45	86	6.1
5	978.2	7.2	974.4	981.6	12.6	9.1	8.2	17.3	55	52	32	85	1.0
6	982.1	2.4	981.3	983.6	13.5	6.7	9.9	16.6	49	27	38	65	0.0
7	978.2	8.5	972.9	981.5	16.3	10.9	10.0	20.9	56	34	41	75	0.0
8	970.8	3.4	969.5	972.8	18.2	11.8	13.1	24.9	58	39	33	72	0.0
9	967.9	3.6	966.4	970.0	20.4	13.8	12.6	26.4	42	49	22	71	0.0
10	972.0	5.2	968.9	974.1	14.9	8.6	10.4	19.0	44	28	33	61	0.0
11	974.7	3.4	973.0	976.4	14.5	8.0	9.5	17.5	46	26	38	64	0.0
12	969.1	8.6	964.4	973.0	13.1	14.2	4.4	18.6	55	58	33	92	19.8
13	970.2	3.2	968.4	971.6	7.9	8.7	3.3	12.0	65	55	35	90	1.1
14	969.0	3.7	967.2	970.9	8.5	9.5	3.2	12.7	59	37	39	76	0.0
15	970.4	4.0	968.8	972.7	9.6	8.4	5.7	14.1	54	36	37	72	0.0
16	973.6	3.5	972.4	975.8	9.9	6.7	7.4	14.1	56	24	41	65	0.0
17	976.4	3.4	975.1	978.5	11.1	8.7	6.7	15.4	51	29	38	66	0.0
18	975.8	5.2	973.1	978.4	12.3	11.2	6.6	17.8	49	30	35	65	0.0
19	972.6	4.1	970.5	974.5	13.4	10.5	8.6	19.1	47	31	31	62	0.0
20	974.1	2.0	973.0	975.0	14.1	10.6	8.6	19.2	48	28	35	63	0.0
21	974.0	2.8	972.4	975.1	13.4	11.7	7.1	18.8	50	32	35	67	0.0
22	970.9	3.0	969.9	972.8	13.7	9.4	9.0	18.4	53	25	41	66	0.0
23	971.1	1.9	970.0	971.9	13.6	11.2	7.4	18.6	58	32	43	75	0.0
24	971.8	2.5	970.5	972.9	13.9	10.0	8.6	18.6	67	36	49	85	0.0
25	970.5	3.9	968.7	972.5	14.6	10.5	9.1	19.6	71	30	56	85	0.8
26	967.8	2.6	966.2	968.8	14.4	7.8	11.0	18.8	66	34	49	83	0.1
27	967.0	2.2	966.3	968.5	13.5	6.6	11.1	17.7	66	32	50	82	0.0
28	966.0	2.0	964.9	966.9	13.2	4.0	11.5	15.5	67	17	58	76	0.0
29	965.1	1.8	964.3	966.1	12.8	5.1	10.8	15.9	74	17	63	80	0.0
30	962.8	3.7	961.3	964.9	13.4	6.1	10.3	16.4	75	28	58	86	0.4
med	971.9	3.8	970.0	973.9	13.6	9.3	8.8	18.1	57	33	41	74	29.3
MIN	962.8	1.8	961.3	964.9	7.9	4.0	3.2	12.0	42	17	22	61	0.0
MAX	982.1	8.6	981.3	983.6	20.4	14.2	13.1	26.4	75	58	63	92	19.8

Padriciano - AREA					MAGGIO				2011				
	pressione atmosferica (383 m) /hPa				temperatura dell'aria /°C				umidità relativa /%				prec. /mm
	media	esc	min	max	media	esc	min	max	media	esc	min	max	totale
1	960.3	4.7	958.6	963.3	14.4	9.0	10.1	19.1	71	33	53	86	0.8
2	963.1	3.1	961.4	964.4	15.1	8.3	11.5	19.8	64	30	49	79	0.0
3	960.3	5.1	958.7	963.8	14.7	8.7	10.3	19.0	70	21	61	82	0.0
4	968.3	10.4	963.8	974.2	11.3	7.4	8.1	15.5	51	34	31	65	0.0
5	977.7	6.8	974.2	981.1	11.7	12.0	6.2	18.2	51	45	30	75	0.0
6	981.0	1.4	980.3	981.6	12.6	9.9	7.8	17.7	54	29	41	70	0.0
7	978.0	5.0	975.6	980.7	14.3	12.8	7.1	19.9	52	36	37	72	0.0
8	973.9	7.6	970.8	978.4	14.6	11.6	9.6	21.2	58	29	45	73	0.1
9	980.1	4.5	977.6	982.0	14.7	9.5	9.7	19.2	48	24	36	60	0.0
10	981.0	3.1	979.3	982.3	17.3	13.0	11.1	24.1	49	32	33	65	0.0
11	976.0	6.6	973.2	979.9	18.5	13.7	10.7	24.4	51	36	37	72	0.0
12	972.6	4.0	970.4	974.3	19.7	10.0	13.9	23.9	48	31	35	66	0.1
13	973.5	4.1	971.1	975.1	19.8	9.3	15.4	24.7	57	32	39	72	0.0
14	971.3	6.7	967.7	974.4	19.2	9.3	14.3	23.6	60	31	46	78	0.0
15	968.5	5.9	966.1	972.1	11.3	13.3	6.0	19.3	79	38	52	91	52.4
16	975.5	5.9	971.8	977.7	11.7	10.3	7.0	17.3	69	36	50	85	0.0
17	976.8	3.5	974.9	978.4	15.0	9.5	10.1	19.6	57	25	46	72	0.0
18	974.9	2.7	973.6	976.3	17.9	10.8	12.6	23.4	62	27	48	75	0.0
19	974.0	1.7	973.0	974.7	18.5	8.3	14.9	23.2	66	28	51	79	0.0
20	974.6	1.5	973.8	975.3	18.5	10.3	13.1	23.4	70	31	53	85	0.0
21	974.7	2.0	973.5	975.5	19.6	11.3	14.3	25.6	65	37	46	84	1.8
22	973.9	2.6	972.6	975.2	20.3	9.0	16.1	25.1	58	24	44	68	0.0
23	976.6	3.6	974.5	978.1	22.2	8.9	17.7	26.6	56	26	44	70	0.0
24	976.1	3.6	974.3	977.9	22.4	12.6	16.0	28.6	58	46	41	87	9.0
25	976.5	2.4	975.1	977.5	22.6	11.5	17.1	28.6	59	51	38	89	1.8
26	973.8	5.8	971.0	976.8	21.3	8.6	17.0	25.6	57	29	45	73	0.0
27	968.4	5.3	965.7	971.1	21.4	11.5	15.3	26.8	62	43	48	91	4.5
28	968.8	7.1	965.3	972.4	13.8	4.9	12.0	16.9	80	30	67	97	25.8
29	974.1	4.2	971.8	975.9	17.3	12.2	11.3	23.5	58	37	38	76	0.0
30	974.6	2.6	973.2	975.8	19.6	10.6	14.5	25.1	56	30	40	71	0.0
31	970.4	5.6	967.9	973.5	18.1	11.8	13.9	25.7	76	33	58	92	0.0
med	973.2	4.5	971.0	975.5	17.1	10.3	12.1	22.4	60	33	45	77	96.1
MIN	960.3	1.4	958.6	963.3	11.3	4.9	6.0	15.5	48	21	30	60	0.0
MAX	981.0	10.4	980.3	982.3	22.6	13.7	17.7	28.6	80	51	67	97	52.4

Padriciano - AREA					GIUGNO				2011				
	pressione atmosferica (383 m) /hPa				temperatura dell'aria /°C				umidità relativa /%				prec. /mm
	media	esc	min	max	media	esc	min	max	media	esc	min	max	totale
1	970.5	6.0	967.8	973.8	18.7	10.1	14.8	24.9	76	34	58	92	2.6
2	974.5	2.6	973.3	975.9	20.1	8.3	16.3	24.6	70	29	56	85	0.0
3	974.7	3.2	972.8	976.0	20.3	6.7	18.1	24.8	71	20	60	80	0.0
4	971.5	4.2	969.1	973.3	21.3	9.0	17.7	26.7	76	38	55	92	3.6
5	968.4	3.5	966.3	969.8	19.8	10.2	16.5	26.7	83	33	63	96	3.4
6	965.6	2.4	964.4	966.8	18.2	8.9	15.8	24.7	88	29	69	97	33.6
7	962.9	4.4	961.0	965.4	18.0	9.1	15.4	24.5	91	20	78	99	23.4
8	962.6	4.1	960.7	964.8	18.2	7.8	15.5	23.3	89	29	68	97	6.2
9	966.1	3.7	964.6	968.3	17.7	9.0	14.3	23.3	85	28	67	95	8.8
10	968.2	1.5	967.4	968.9	18.7	9.2	15.0	24.2	74	35	57	92	0.0
11	968.6	2.2	967.5	969.7	19.3	9.3	15.4	24.7	72	37	51	88	0.0
12	970.5	1.7	969.7	971.4	19.1	11.9	14.7	26.6	71	37	50	87	7.2
13	970.5	1.7	969.5	971.2	20.0	11.8	15.5	27.3	70	24	57	80	0.0
14	971.0	3.3	969.5	972.8	20.4	7.6	17.3	24.9	66	21	54	75	0.0
15	972.8	2.3	971.7	974.0	21.7	12.0	15.6	27.6	65	34	45	78	0.0
16	971.7	2.4	970.4	972.8	22.8	11.8	16.2	28.0	64	32	48	80	0.0
17	971.0	3.5	968.8	972.3	22.2	12.1	16.0	28.1	69	32	54	86	0.0
18	966.4	5.6	963.2	968.8	22.8	8.2	19.1	27.3	71	35	54	89	0.0
19	966.5	7.7	962.8	970.5	15.2	9.7	11.1	20.8	79	28	64	92	12.2
20	972.1	3.1	970.5	973.6	18.9	12.5	12.5	25.0	59	39	39	78	0.0
21	974.7	2.8	973.1	975.9	21.4	15.1	12.9	28.0	63	38	44	82	0.0
22	973.6	4.1	971.5	975.6	23.4	13.8	16.4	30.2	67	33	50	83	0.0
23	970.7	3.4	968.9	972.3	24.0	11.8	17.8	29.6	63	22	53	75	0.0
24	971.1	3.8	969.8	973.6	18.3	5.5	14.9	20.4	70	24	61	85	0.0
25	976.1	4.3	973.6	977.9	20.2	9.5	16.0	25.5	50	25	36	61	0.0
26	977.5	1.9	976.3	978.2	20.9	11.0	15.5	26.5	58	34	44	78	0.0
27	975.4	4.3	973.0	977.3	22.5	10.5	16.6	27.1	64	30	48	78	0.0
28	970.3	4.5	968.4	972.9	23.2	12.5	15.9	28.4	67	33	50	83	0.0
29	967.9	2.9	966.4	969.3	23.8	10.0	18.5	28.5	62	38	45	83	0.0
30	967.4	2.4	966.3	968.7	22.6	10.0	18.2	28.2	71	44	45	90	0.0
med	970.4	3.4	968.6	972.1	20.5	10.2	15.9	26.0	71	31	54	85	101.0
MIN	962.6	1.5	960.7	964.8	15.2	5.5	11.1	20.4	50	20	36	61	0.0
MAX	977.5	7.7	976.3	978.2	24.0	15.1	19.1	30.2	91	44	78	99	33.6

Padriciano - AREA					LUGLIO				2011				
	pressione atmosferica (383 m) /hPa				temperatura dell'aria /°C				umidità relativa /%				prec. /mm
	media	esc	min	max	media	esc	min	max	media	esc	min	max	totale
1	968.9	2.4	967.6	970.0	19.9	12.0	14.8	26.8	52	30	38	69	0.0
2	967.2	3.8	965.3	969.1	18.0	13.1	12.5	25.6	52	44	29	72	0.0
3	966.1	2.4	965.3	967.7	19.1	11.9	13.2	25.1	54	31	39	71	0.0
4	968.5	2.4	967.2	969.6	20.9	13.3	13.1	26.4	68	39	46	85	0.0
5	967.7	2.2	966.6	968.8	19.9	9.0	15.8	24.8	84	24	73	98	9.2
6	967.3	1.6	966.7	968.3	21.5	13.7	14.4	28.1	74	45	50	95	0.0
7	968.5	1.7	967.6	969.3	23.4	11.0	18.2	29.2	70	32	52	85	0.0
8	969.9	4.5	967.5	972.0	25.4	11.9	19.0	30.9	63	42	40	82	0.0
9	972.7	2.0	971.8	973.8	26.4	11.6	20.9	32.5	57	31	38	70	0.0
10	971.4	3.1	969.5	972.6	26.4	15.1	18.1	33.2	55	36	39	75	0.0
11	970.1	2.1	969.1	971.2	26.8	13.5	19.3	32.8	59	43	37	79	0.0
12	969.9	3.1	968.0	971.1	26.2	11.0	21.2	32.2	58	26	43	69	0.0
13	965.9	4.4	963.8	968.2	27.7	12.9	20.7	33.6	56	36	42	78	0.0
14	965.7	3.2	964.3	967.5	27.6	10.2	22.6	32.8	55	27	41	68	0.0
15	968.7	3.9	966.8	970.7	22.6	7.1	19.1	26.2	71	31	62	93	0.8
16	968.6	4.6	966.0	970.6	22.4	10.3	17.8	28.1	66	30	52	83	0.0
17	963.4	5.0	960.9	965.9	23.1	11.7	16.4	28.1	69	37	51	89	0.0
18	961.2	2.0	960.2	962.2	23.9	7.2	20.9	28.1	66	45	43	88	0.0
19	961.0	4.8	957.8	962.6	21.8	10.4	16.6	27.0	61	44	48	92	2.4
20	958.4	5.5	955.9	961.4	17.0	10.4	12.7	23.1	82	42	57	99	45.2
21	960.9	2.8	960.0	962.8	20.0	12.1	13.6	25.7	74	44	51	94	18.0
22	962.6	2.3	961.5	963.8	20.1	12.4	13.1	25.5	78	26	65	92	0.2
23	962.1	3.9	960.8	964.7	18.4	8.0	15.1	23.1	81	27	67	94	5.8
24	959.8	3.8	957.8	961.6	14.1	4.8	12.5	17.3	83	25	71	96	42.8
25	963.4	3.9	961.5	965.4	15.7	6.4	13.1	19.5	67	21	56	77	0.2
26	967.4	6.1	965.0	971.1	18.5	12.7	13.2	25.9	68	33	52	85	0.0
27	972.2	2.3	970.9	973.2	19.1	10.4	13.7	24.1	77	33	60	93	0.2
28	969.2	3.1	968.1	971.2	18.2	10.0	14.0	24.0	79	30	63	93	7.4
29	968.6	1.8	967.7	969.5	19.0	9.6	15.4	25.0	76	40	53	93	0.4
30	967.2	2.6	965.9	968.5	19.5	11.1	14.9	26.0	81	24	66	91	0.0
31	966.6	1.9	965.7	967.6	20.7	13.6	14.6	28.2	76	32	58	90	0.2
med	966.5	3.2	964.9	968.1	21.4	10.9	16.1	27.1	68	34	51	85	132.8
MIN	958.4	1.6	955.9	961.4	14.1	4.8	12.5	17.3	52	21	29	68	0.0
MAX	972.7	6.1	971.8	973.8	27.7	15.1	22.6	33.6	84	45	73	99	45.2

Padriciano - AREA					AGOSTO				2011				
	pressione atmosferica (383 m) /hPa				temperatura dell'aria /°C				umidità relativa /%				prec. /mm
	media	esc	min	max	media	esc	min	max	media	esc	min	max	totale
1	968.3	3.1	967.2	970.3	20.9	10.0	17.3	27.3	74	29	54	83	0.2
2	971.8	3.3	970.2	973.5	22.2	10.1	17.6	27.7	70	25	57	82	0.0
3	972.4	3.2	970.5	973.7	23.0	12.7	17.0	29.7	77	34	58	92	0.0
4	969.4	2.5	968.2	970.7	23.0	11.4	18.6	30.0	76	34	57	91	0.0
5	969.5	2.7	968.1	970.8	23.5	12.1	18.1	30.2	70	40	46	86	0.0
6	967.1	2.5	966.0	968.5	23.7	8.8	19.7	28.5	72	28	60	88	0.0
7	965.2	2.6	964.2	966.8	23.7	9.7	18.5	28.2	78	35	60	95	1.8
8	964.3	2.8	963.2	966.0	24.1	7.2	22.1	29.3	78	27	63	90	0.0
9	969.9	6.9	966.0	972.9	18.7	9.2	14.0	23.2	64	30	51	81	0.8
10	974.8	4.2	972.4	976.6	19.0	9.3	14.9	24.2	53	30	38	68	0.0
11	974.2	5.2	971.3	976.5	18.9	9.6	14.3	23.9	63	37	51	88	0.0
12	968.4	4.9	966.4	971.3	20.7	14.2	13.7	27.9	71	37	52	89	0.0
13	966.1	1.9	965.3	967.2	22.7	9.8	18.2	28.0	63	28	49	77	0.0
14	966.4	1.6	965.6	967.2	24.1	13.3	17.7	31.0	62	34	42	76	0.0
15	967.5	4.0	966.2	970.2	23.2	12.9	16.6	29.5	67	40	47	87	0.0
16	971.0	2.3	970.1	972.4	24.3	9.1	20.2	29.3	61	33	48	81	0.0
17	971.5	2.0	970.5	972.5	24.5	11.0	20.0	31.0	60	31	43	74	0.0
18	971.8	1.9	970.9	972.8	25.7	13.3	19.4	32.7	57	32	38	71	0.0
19	972.6	2.6	971.7	974.3	26.2	15.0	18.3	33.3	56	39	36	75	0.0
20	974.0	1.4	973.4	974.8	27.8	11.4	22.5	33.9	62	30	45	75	0.0
21	974.3	1.3	973.7	975.0	27.8	11.0	22.7	33.7	56	25	42	67	0.0
22	973.1	1.8	972.2	974.0	27.4	13.9	20.2	34.1	62	27	51	78	0.0
23	971.9	1.7	970.9	972.6	28.9	11.2	23.6	34.8	56	33	40	73	0.0
24	970.9	2.7	969.5	972.2	26.7	13.6	20.6	34.2	62	36	46	82	0.0
25	969.9	1.9	968.9	970.8	26.7	13.7	19.7	33.4	52	26	39	65	0.0
26	968.1	4.0	966.1	970.1	27.4	14.2	19.9	34.1	48	31	36	67	0.0
27	965.7	4.3	964.0	968.3	26.5	10.6	21.1	31.7	50	29	38	67	0.0
28	970.9	4.3	968.3	972.6	20.8	7.9	17.2	25.1	56	25	43	68	0.0
29	968.1	4.4	966.4	970.8	21.3	11.4	16.2	27.6	59	24	45	68	0.0
30	966.6	1.9	965.6	967.5	22.2	9.4	18.4	27.8	65	30	48	78	0.0
31	967.9	2.8	967.0	969.8	22.7	9.2	18.6	27.8	63	28	49	77	0.0
med	969.8	3.0	968.4	971.4	23.8	11.2	18.6	29.8	63	31	48	79	2.8
MIN	964.3	1.3	963.2	966.0	18.7	7.2	13.7	23.2	48	24	36	65	0.0
MAX	974.8	6.9	973.7	976.6	28.9	15.0	23.6	34.8	78	40	63	95	1.8

Padriciano - AREA					SETTEMBRE				2011				
	pressione atmosferica (383 m) /hPa				temperatura dell'aria /°C				umidità relativa /%				prec. /mm
	media	esc	min	max	media	esc	min	max	media	esc	min	max	totale
1	969.4	2.2	968.2	970.4	21.7	9.9	17.4	27.3	77	44	51	94	0.0
2	969.8	2.3	968.3	970.6	23.2	11.4	17.7	29.1	72	34	57	91	0.0
3	969.8	1.7	968.9	970.6	24.3	12.2	19.4	31.6	67	27	51	78	0.0
4	968.9	2.1	967.7	969.8	23.9	10.6	19.3	29.9	67	56	37	92	3.0
5	970.2	5.9	967.7	973.6	19.8	5.1	17.9	23.0	92	20	78	98	20.0
6	974.9	2.9	973.5	976.4	20.1	11.3	15.4	26.7	66	48	45	93	7.6
7	969.6	6.4	967.2	973.6	20.2	10.0	15.8	25.8	68	30	54	85	0.0
8	966.0	2.5	964.9	967.4	20.2	9.4	16.5	25.9	74	30	58	89	0.0
9	968.1	4.9	965.5	970.4	22.2	11.7	17.4	29.1	74	31	57	88	0.0
10	971.2	2.5	970.1	972.6	22.0	10.2	17.1	27.3	77	29	64	92	0.0
11	971.2	3.4	969.3	972.7	22.4	11.4	17.0	28.4	75	49	47	96	0.0
12	969.5	2.3	968.4	970.7	22.8	11.2	17.9	29.1	80	31	65	96	0.0
13	969.8	2.6	968.4	971.0	23.4	12.4	17.2	29.6	67	34	49	83	0.0
14	969.4	2.1	968.3	970.4	23.1	12.4	16.8	29.2	71	30	56	85	0.0
15	970.9	2.5	969.7	972.2	22.4	9.9	18.7	28.6	64	31	48	79	0.0
16	971.4	1.9	970.3	972.2	22.5	11.3	17.8	29.1	63	25	51	77	0.0
17	969.3	4.1	966.8	970.9	22.7	12.7	16.7	29.4	67	34	49	83	0.0
18	962.7	7.2	959.5	966.7	20.5	10.8	16.0	26.8	75	44	53	98	12.0
19	959.7	7.7	957.1	964.8	14.7	7.8	11.5	19.3	88	33	65	98	38.2
20	969.9	8.5	964.6	973.1	16.2	9.4	12.0	21.4	61	26	46	72	0.0
21	971.9	2.6	970.6	973.2	19.7	9.0	15.5	24.5	64	17	56	73	0.0
22	970.8	1.9	969.6	971.5	19.2	6.5	16.6	23.1	71	18	61	79	0.0
23	970.7	2.1	969.8	971.9	19.4	9.7	15.4	25.1	65	30	47	78	0.0
24	971.5	2.8	970.4	973.2	18.9	10.7	14.6	25.3	66	32	47	79	0.0
25	974.3	3.0	972.9	975.9	19.4	11.2	15.0	26.2	65	25	50	75	0.0
26	977.2	3.8	975.4	979.2	20.1	8.9	16.5	25.4	59	25	44	69	0.0
27	979.5	2.9	978.2	981.1	20.2	7.6	16.9	24.5	61	20	49	69	0.0
28	980.3	1.9	979.4	981.3	20.4	6.5	17.8	24.3	61	26	46	72	0.0
29	980.3	1.4	979.6	981.0	19.6	7.8	16.3	24.1	52	42	33	75	0.0
30	979.7	1.9	979.1	981.0	20.8	8.3	17.6	25.9	51	20	40	60	0.0
med	971.3	3.3	969.6	973.0	20.9	9.9	16.6	26.5	69	31	52	83	80.8
MIN	959.7	1.4	957.1	964.8	14.7	5.1	11.5	19.3	51	17	33	60	0.0
MAX	980.3	8.5	979.6	981.3	24.3	12.7	19.4	31.6	92	56	78	98	38.2

Padriciano - AREA					OTTOBRE				2011				
	pressione atmosferica (383 m) /hPa				temperatura dell'aria /°C				umidità relativa /%				prec. /mm
	media	esc	min	max	media	esc	min	max	media	esc	min	max	totale
1	979.2	1.7	978.4	980.1	20.5	9.9	16.9	26.8	58	28	42	70	0.0
2	977.6	1.9	976.5	978.4	21.0	10.0	17.1	27.1	52	36	31	67	0.0
3	977.3	1.8	976.3	978.1	19.9	10.8	14.9	25.7	54	22	45	66	0.0
4	976.1	2.3	974.9	977.2	19.3	12.8	12.8	25.6	60	30	44	74	0.0
5	975.2	1.7	974.3	976.0	20.2	11.1	15.8	26.9	61	36	41	77	0.0
6	971.8	8.6	966.3	974.9	18.2	11.2	12.7	23.9	74	41	51	92	0.0
7	962.4	8.6	957.7	966.3	10.7	13.7	4.1	17.8	85	28	67	95	46.6
8	965.5	3.2	963.6	966.8	8.9	14.7	2.5	17.2	73	27	58	85	0.0
9	969.8	10.2	965.0	975.2	10.0	9.4	5.7	15.1	50	34	35	69	0.0
10	974.0	2.1	972.9	975.0	10.6	8.9	7.0	15.9	56	40	38	78	0.0
11	972.8	2.4	971.6	974.0	14.2	16.7	7.2	23.9	67	31	50	81	0.0
12	970.1	3.0	968.8	971.8	15.6	11.6	9.9	21.5	74	25	63	88	0.0
13	972.7	9.1	968.7	977.8	13.4	6.2	9.9	16.1	74	27	58	85	0.0
14	979.3	6.1	976.7	982.8	9.7	7.2	5.9	13.1	53	16	45	61	0.0
15	981.4	4.4	979.3	983.7	7.5	7.3	4.1	11.4	56	19	45	64	0.0
16	980.4	3.8	978.3	982.1	7.4	6.4	4.4	10.8	56	21	45	66	0.0
17	978.6	4.5	976.7	981.2	8.2	11.0	3.7	14.7	58	37	46	83	0.0
18	976.1	1.4	975.4	976.8	8.7	13.0	1.9	14.9	62	36	45	81	0.0
19	973.2	6.9	969.9	976.8	13.1	7.8	8.3	16.1	85	19	72	92	0.0
20	971.4	7.6	968.1	975.7	7.7	10.5	3.8	14.3	89	20	76	96	44.8
21	977.2	2.4	975.7	978.1	7.1	4.4	5.0	9.4	69	17	60	77	0.0
22	976.7	1.9	975.8	977.7	6.3	3.9	4.9	8.8	69	20	59	79	0.0
23	974.6	2.3	973.4	975.7	6.8	4.7	5.0	9.7	77	14	69	83	0.0
24	971.6	3.1	970.2	973.3	8.8	7.3	5.6	12.9	75	21	62	83	0.0
25	968.4	2.7	967.5	970.2	13.4	8.2	8.8	17.0	84	14	78	92	0.0
26	969.6	3.2	967.9	971.1	13.4	4.5	11.3	15.8	94	9	89	98	37.2
27	974.2	6.0	971.3	977.3	12.4	11.0	8.8	19.8	89	21	74	95	0.0
28	979.3	3.7	977.3	981.0	11.8	9.3	7.8	17.1	90	22	74	96	0.0
29	979.2	3.0	977.9	980.9	11.7	6.7	9.4	16.1	83	23	70	92	0.0
30	977.0	1.7	976.2	977.9	11.0	7.3	8.6	15.9	77	22	64	85	0.0
31	975.4	1.9	974.5	976.4	10.8	9.3	7.6	16.9	79	27	65	92	0.0
med	974.5	4.0	972.5	976.5	12.2	9.3	8.1	17.4	70	25	57	82	128.6
MIN	962.4	1.4	957.7	966.3	6.3	3.9	1.9	8.8	50	9	31	61	0.0
MAX	981.4	10.2	979.3	983.7	21.0	16.7	17.1	27.1	94	41	89	98	46.6

Padriciano - AREA					NOVEMBRE				2011				
	pressione atmosferica (383 m) /hPa				temperatura dell'aria /°C				umidità relativa /%				prec. /mm
	media	esc	min	max	media	esc	min	max	media	esc	min	max	totale
1	974.7	0.9	974.3	975.2	9.4	12.3	4.5	16.8	82	29	63	92	0.0
2	974.1	1.7	973.2	974.9	10.0	11.6	5.4	17.0	80	33	59	92	0.0
3	972.0	3.0	970.2	973.2	10.3	7.9	5.3	13.2	81	19	70	89	0.0
4	970.1	1.6	969.5	971.1	12.8	3.3	10.8	14.1	94	9	88	97	1.6
5	970.3	2.1	969.2	971.3	14.7	6.1	12.2	18.3	83	19	72	91	0.0
6	969.7	2.1	968.7	970.8	13.3	4.6	10.9	15.5	79	16	72	87	0.6
7	973.8	6.5	970.3	976.8	11.7	6.0	9.4	15.4	81	15	72	87	0.2
8	976.7	1.5	976.0	977.5	13.6	10.1	10.5	20.6	78	29	60	89	0.0
9	976.2	1.5	975.5	977.0	12.1	10.5	7.7	18.2	86	22	72	94	0.0
10	973.3	3.8	971.7	975.5	11.6	11.7	7.3	19.0	81	32	62	94	0.0
11	977.6	9.6	973.3	982.9	7.0	5.3	3.7	9.0	71	27	55	82	0.0
12	984.1	3.2	982.8	986.0	5.2	4.0	3.5	7.5	67	22	57	78	0.0
13	984.8	3.7	982.5	986.2	7.5	8.4	4.4	12.8	55	30	38	67	0.0
14	979.2	6.8	975.6	982.4	8.4	9.0	5.4	14.4	54	21	41	62	0.0
15	973.3	3.2	972.3	975.5	8.0	9.1	5.1	14.2	51	22	38	59	0.0
16	975.0	3.1	973.6	976.7	7.1	8.7	4.1	12.8	56	18	43	61	0.0
17	977.5	2.3	976.3	978.6	6.9	11.2	3.3	14.5	58	23	44	66	0.0
18	978.0	1.8	977.3	979.1	4.9	12.5	-0.5	12.0	73	26	62	88	0.0
19	977.4	1.6	976.7	978.3	3.8	11.5	-1.0	10.5	85	18	76	94	0.0
20	977.3	1.7	976.6	978.3	4.0	11.8	-0.9	10.9	86	36	59	95	0.0
21	976.0	1.7	975.3	977.0	4.1	11.5	-1.3	10.2	85	21	71	92	0.0
22	974.4	2.1	973.1	975.2	7.5	13.4	1.6	15.0	79	28	64	92	0.0
23	975.9	5.1	974.3	979.4	4.0	4.9	2.0	6.9	74	15	64	78	0.0
24	981.9	4.8	979.4	984.2	4.0	5.5	2.4	7.9	76	14	67	81	0.0
25	981.4	3.1	979.9	983.0	6.1	8.9	2.0	10.9	73	24	62	85	0.0
26	981.3	3.1	979.5	982.6	6.7	15.5	0.7	16.2	70	44	45	89	0.0
27	980.4	3.6	978.7	982.3	6.3	11.5	2.1	13.6	76	41	53	94	0.0
28	979.8	2.4	978.7	981.1	7.1	13.1	1.4	14.5	72	42	53	95	0.0
29	979.0	2.0	978.0	980.0	7.7	11.9	3.3	15.2	67	26	51	77	0.0
30	980.9	2.9	979.2	982.1	6.8	10.8	2.5	13.3	80	28	63	91	0.0
med	976.9	3.1	975.4	978.5	8.1	9.4	4.3	13.7	74	25	60	85	2.4
MIN	969.7	0.9	968.7	970.8	3.8	3.3	-1.3	6.9	51	9	38	59	0.0
MAX	984.8	9.6	982.8	986.2	14.7	15.5	12.2	20.6	94	44	88	97	1.6

Padriciano - AREA					DICEMBRE				2011				
	pressione atmosferica (383 m) /hPa				temperatura dell'aria /°C				umidità relativa /%				prec. /mm
	media	esc	min	max	media	esc	min	max	media	esc	min	max	totale
1	980.1	3.0	978.4	981.4	6.7	9.8	2.2	12.0	76	32	62	94	0.0
2	975.1	4.8	973.5	978.3	8.3	6.8	3.1	9.9	96	8	91	99	2.4
3	971.2	5.5	968.3	973.8	10.5	1.9	9.6	11.5	98	3	96	99	21.6
4	967.1	4.5	963.9	968.4	9.8	3.3	9.0	12.3	96	10	89	99	1.8
5	959.2	7.0	956.8	963.8	9.4	4.4	6.3	10.7	95	25	74	99	11.2
6	965.3	5.7	961.8	967.5	5.2	9.1	1.6	10.7	72	30	54	85	1.0
7	967.2	3.9	965.1	969.0	5.8	8.8	0.7	9.5	85	21	73	94	0.0
8	973.0	12.3	965.5	977.8	7.2	11.1	2.1	13.2	62	59	36	95	0.0
9	974.1	5.3	972.0	977.3	8.9	7.6	3.7	11.3	82	44	52	96	0.8
10	970.6	2.3	969.6	971.9	9.0	2.5	8.0	10.5	93	9	87	96	0.6
11	972.2	2.2	971.3	973.5	9.2	6.7	6.9	13.6	91	13	83	96	0.0
12	967.6	6.9	964.9	971.8	9.6	1.6	8.9	10.5	97	5	93	99	21.6
13	969.5	5.5	966.3	971.8	8.6	6.3	6.5	12.8	81	34	65	99	2.2
14	969.5	4.2	967.5	971.7	9.4	4.5	6.4	10.9	94	10	88	98	6.8
15	966.4	4.7	964.3	969.0	8.3	3.6	6.3	9.9	98	1	98	99	7.4
16	955.6	27.9	939.4	967.3	7.6	7.2	3.7	10.9	92	15	83	98	13.8
17	951.3	21.1	939.7	960.8	3.5	8.6	0.1	8.7	87	21	76	97	15.6
18	963.7	4.6	960.8	965.4	2.8	8.2	0.0	8.2	67	36	51	87	0.0
19	966.6	5.2	964.4	969.6	1.6	2.8	0.1	2.9	73	18	63	81	0.0
20	967.4	3.8	965.6	969.4	0.9	7.4	-1.5	5.9	61	33	41	74	0.0
21	968.3	3.3	966.4	969.7	1.9	9.3	-2.0	7.3	63	30	46	76	0.0
22	973.5	6.7	969.7	976.4	3.8	5.6	1.8	7.4	58	24	50	73	0.0
23	976.2	4.3	973.8	978.1	3.3	10.0	-0.2	9.8	71	24	59	83	0.0
24	971.6	6.5	969.4	975.9	3.8	8.3	-1.3	7.0	71	28	56	84	0.0
25	982.7	11.6	976.0	987.6	5.8	6.7	1.7	8.4	53	22	44	65	0.0
26	988.4	1.9	987.5	989.4	5.1	7.1	1.1	8.2	64	18	57	75	0.0
27	988.1	4.6	985.4	990.0	6.6	8.1	4.0	12.1	73	20	60	80	0.0
28	982.0	7.1	978.2	985.3	6.1	12.2	1.1	13.3	67	46	38	85	0.0
29	974.4	6.6	971.7	978.3	5.0	9.5	0.3	9.8	81	18	72	91	0.8
30	966.4	8.8	962.9	971.7	3.1	6.6	0.8	7.4	85	30	61	91	1.4
31	970.5	4.1	967.9	972.0	3.3	10.3	-1.2	9.1	58	40	36	76	0.0
med	970.8	6.6	967.4	974.0	6.1	7.0	2.9	9.9	79	23	66	89	109.0
MIN	951.3	1.9	939.4	960.8	0.9	1.6	-2.0	2.9	53	1	36	65	0.0
MAX	988.4	27.9	987.5	990.0	10.5	12.2	9.6	13.6	98	59	98	99	21.6

Padriciano - AREA					GENNAIO				2012				
	pressione atmosferica (383 m) /hPa				temperatura dell'aria /°C				umidità relativa /%				prec. /mm
	media	esc	min	max	media	esc	min	max	media	esc	min	max	totale
1	974.7	5.3	972.0	977.3	4.1	10.2	0.5	10.7	80	23	68	91	0.0
2	973.9	6.8	970.3	977.1	5.8	9.3	0.2	9.5	90	18	78	97	5.2
3	975.9	8.2	970.3	978.5	7.0	5.4	4.5	9.9	89	17	78	96	21.8
4	972.3	7.3	969.4	976.7	6.1	3.8	3.5	7.3	95	13	85	98	2.6
5	959.4	23.9	948.3	972.2	4.4	4.0	2.2	6.2	88	19	78	97	0.0
6	957.0	18.3	948.7	967.0	4.7	10.8	0.0	10.8	64	59	37	96	0.0
7	969.9	5.6	967.1	972.7	4.3	8.3	0.5	8.8	58	46	38	84	0.0
8	968.9	4.4	966.8	971.2	4.8	10.7	-0.3	10.4	63	34	46	80	0.0
9	975.7	8.5	971.1	979.6	5.4	11.1	0.0	11.1	53	27	39	66	0.0
10	979.7	6.5	977.5	984.0	6.1	11.8	0.7	12.5	59	38	38	76	0.0
11	984.4	2.3	983.4	985.7	5.0	10.0	0.7	10.7	64	25	51	76	0.0
12	980.5	8.8	975.3	984.1	5.3	9.4	0.8	10.2	73	37	53	90	0.0
13	971.6	6.3	969.0	975.3	6.3	7.2	3.5	10.7	81	53	38	91	0.0
14	972.8	2.2	971.9	974.1	4.1	9.2	-0.8	8.4	40	37	24	61	0.0
15	972.7	2.2	971.8	974.0	2.3	9.9	-1.3	8.6	36	24	25	50	0.0
16	975.9	5.0	973.6	978.6	0.8	8.0	-1.8	6.2	46	26	31	58	0.0
17	979.2	2.7	978.3	981.0	-0.1	11.3	-5.1	6.2	72	28	54	82	0.0
18	983.2	3.9	981.0	984.9	0.8	12.0	-3.8	8.2	75	36	57	92	0.0
19	980.0	10.3	973.9	984.2	1.6	5.6	-2.6	3.0	91	15	82	97	0.0
20	967.8	9.2	964.5	973.7	2.5	2.8	0.5	3.3	94	30	67	98	0.6
21	968.1	4.9	965.2	970.1	4.5	8.9	1.0	9.9	70	51	40	91	0.0
22	963.9	3.2	962.2	965.4	6.4	8.3	3.4	11.7	91	23	74	97	0.0
23	966.5	3.8	964.4	968.2	8.0	7.1	6.0	13.1	91	18	78	96	0.0
24	966.7	6.2	964.4	970.6	5.3	5.9	2.3	8.2	77	36	58	94	0.2
25	971.6	2.0	970.7	972.7	2.7	7.6	-0.2	7.4	54	30	36	66	0.0
26	973.0	2.9	971.8	974.7	1.2	7.9	-1.2	6.7	56	24	43	66	0.0
27	977.0	3.7	974.8	978.5	1.2	10.0	-2.1	7.9	53	24	37	60	0.0
28	977.6	2.4	976.3	978.7	0.9	5.4	-1.1	4.3	54	26	41	67	0.0
29	975.2	1.8	974.6	976.4	-1.7	2.9	-3.1	-0.2	65	14	58	72	0.0
30	975.9	1.7	975.0	976.7	-2.6	3.4	-3.8	-0.4	62	18	52	71	0.0
31	973.4	3.5	971.7	975.2	-5.2	2.6	-6.4	-3.8	57	16	48	64	0.0
med	973.1	5.9	970.2	976.1	3.3	7.8	-0.1	7.7	69	29	53	81	30.4
MIN	957.0	1.7	948.3	965.4	-5.2	2.6	-6.4	-3.8	36	13	24	50	0.0
MAX	984.4	23.9	983.4	985.7	8.0	12.0	6.0	13.1	95	59	85	98	21.8

Padriciano - AREA					FEBBRAIO				2012				
	pressione atmosferica (383 m) /hPa				temperatura dell'aria /°C				umidità relativa /%				prec. /mm
	media	esc	min	max	media	esc	min	max	media	esc	min	max	totale
1	967.8	6.2	965.4	971.6	-4.4	2.8	-5.5	-2.7	56	24	45	69	0.0
2	969.9	4.1	967.6	971.7	-6.1	3.6	-8.3	-4.7	52	17	44	61	0.4
3	970.6	2.5	969.4	971.9	-8.8	1.8	-9.5	-7.7	56	11	51	62	0.4
4	971.3	8.5	968.1	976.6	-8.2	2.7	-9.5	-6.8	59	14	54	68	0.6
5	975.7	3.1	974.1	977.2	-8.0	3.7	-9.2	-5.5	52	10	47	58	0.0
6	969.4	9.6	964.6	974.2	-7.9	3.4	-9.7	-6.3	56	13	51	64	1.0
7	965.1	9.6	962.0	971.6	-5.7	5.0	-7.9	-2.9	64	9	59	68	6.2
8	975.4	7.0	970.8	977.8	-3.8	5.6	-6.0	-0.4	49	29	34	63	3.2
9	973.9	5.9	971.6	977.5	-3.5	7.9	-6.8	1.1	39	29	27	56	0.0
10	973.7	6.2	969.2	975.4	-7.0	2.4	-8.5	-6.1	59	10	53	64	6.6
11	970.0	6.4	966.4	972.8	-8.2	2.0	-8.9	-6.9	60	10	56	65	14.4
12	971.6	2.6	970.2	972.8	-6.0	4.1	-8.0	-3.9	59	11	54	65	1.2
13	970.0	3.8	968.3	972.1	-3.2	8.4	-6.6	1.8	52	39	29	68	0.0
14	967.3	2.2	966.3	968.5	-1.5	12.9	-6.5	6.4	54	36	39	75	0.0
15	960.7	10.8	956.4	967.2	-1.2	11.7	-7.1	4.6	72	25	54	79	0.0
16	967.3	15.1	959.5	974.6	3.0	14.4	-3.6	10.8	52	55	27	82	0.0
17	974.2	2.3	972.9	975.2	1.9	14.2	-4.1	10.1	62	40	42	82	0.0
18	973.6	2.0	972.6	974.6	2.9	13.9	-2.7	11.2	75	25	59	85	0.0
19	971.9	2.7	970.8	973.5	5.1	4.8	2.1	6.9	91	11	84	95	2.0
20	978.3	9.0	973.6	982.6	1.7	5.0	0.3	5.3	83	28	67	95	22.6
21	981.7	2.5	980.4	982.9	2.9	6.8	0.5	7.3	68	11	64	75	0.0
22	979.4	4.0	977.3	981.3	5.1	6.7	2.4	9.1	59	17	51	67	0.0
23	975.8	3.0	974.3	977.3	8.0	11.4	3.2	14.6	54	24	39	64	0.0
24	976.4	3.3	974.9	978.2	9.1	16.4	2.7	19.1	56	29	41	70	0.0
25	970.7	8.0	967.0	975.0	9.9	18.1	2.6	20.7	56	28	44	72	0.0
26	966.6	8.1	963.9	972.0	8.8	8.6	3.6	12.2	56	39	35	74	0.0
27	974.3	4.2	972.1	976.3	4.1	9.8	-0.2	9.6	63	46	39	85	0.0
28	974.7	4.3	972.2	976.5	3.2	11.2	-2.3	8.9	72	39	49	88	0.0
29	971.0	4.2	969.5	973.7	9.7	18.3	0.2	18.5	63	36	47	83	0.0
med	972.0	5.6	969.4	974.9	-0.3	8.2	-3.9	4.3	60	25	48	72	58.6
MIN	960.7	2.0	956.4	967.2	-8.8	1.8	-9.7	-7.7	39	9	27	56	0.0
MAX	981.7	15.1	980.4	982.9	9.9	18.3	3.6	20.7	91	55	84	95	22.6

Padriciano - AREA					MARZO				2012				
	pressione atmosferica (383 m) /hPa				temperatura dell'aria /°C				umidità relativa /%				prec. /mm
	media	esc	min	max	media	esc	min	max	media	esc	min	max	totale
1	976.9	4.4	973.8	978.2	13.4	9.9	9.2	19.1	64	20	53	73	0.2
2	976.3	3.0	975.1	978.1	13.8	10.3	9.7	20.0	65	30	47	77	0.0
3	974.5	1.8	973.6	975.4	12.6	11.0	8.8	19.8	67	23	54	77	0.0
4	972.2	4.9	969.6	974.5	10.5	8.8	7.3	16.1	51	37	35	72	0.0
5	968.6	2.6	967.4	970.0	9.3	9.5	5.6	15.1	40	24	28	52	0.0
6	972.2	7.4	969.6	977.0	7.6	7.4	5.0	12.4	45	18	33	51	0.2
7	976.5	5.7	973.5	979.2	6.7	12.5	2.1	14.6	44	33	28	61	0.0
8	973.1	6.6	971.4	978.0	7.8	11.7	1.3	13.0	45	23	35	58	0.0
9	983.3	8.3	978.1	986.4	8.7	7.6	5.7	13.3	46	19	38	57	0.0
10	983.0	6.8	979.7	986.5	8.1	9.1	4.2	13.3	45	25	32	58	0.0
11	974.6	8.6	971.0	979.6	10.3	12.9	5.8	18.7	46	22	34	56	0.0
12	974.2	3.5	972.8	976.3	9.8	6.8	7.2	14.0	61	19	52	72	0.0
13	978.3	2.9	976.4	979.3	11.1	11.6	6.6	18.2	66	27	50	77	0.0
14	979.1	1.6	978.3	979.9	11.3	9.4	7.1	16.5	67	24	52	77	0.0
15	980.3	2.5	979.2	981.7	12.7	14.8	7.3	22.1	61	42	34	76	0.0
16	981.2	2.0	980.2	982.2	11.6	11.7	6.5	18.2	56	33	38	71	0.0
17	979.8	3.3	977.8	981.1	10.1	13.5	3.3	16.8	67	38	52	91	0.0
18	976.5	4.1	974.7	978.8	10.4	8.9	6.3	15.2	83	21	71	92	0.0
19	977.5	8.6	974.4	983.0	11.0	6.8	8.0	14.8	88	24	72	96	7.0
20	985.1	3.2	983.1	986.3	12.1	11.1	7.3	18.4	71	44	48	92	0.0
21	985.2	2.6	983.8	986.4	14.4	10.5	10.6	21.1	58	27	43	70	0.0
22	982.7	3.6	980.9	984.5	14.2	11.8	8.0	19.8	55	22	44	65	0.0
23	979.1	3.9	977.4	981.3	12.8	12.5	7.1	19.6	57	28	41	69	0.0
24	976.5	2.7	975.1	977.8	13.9	11.5	7.7	19.2	53	30	38	69	0.0
25	977.4	3.3	976.0	979.3	15.1	8.5	11.6	20.1	53	19	42	61	0.0
26	980.1	2.5	979.2	981.7	14.7	11.1	9.9	21.0	44	32	27	59	0.0
27	979.8	4.1	977.6	981.7	13.6	9.8	9.7	19.5	36	21	29	50	0.0
28	977.5	5.3	974.4	979.7	14.5	12.8	8.0	20.8	44	23	34	57	0.0
29	968.3	11.4	962.9	974.3	14.6	12.2	9.0	21.2	54	37	37	73	0.0
30	961.9	2.1	961.0	963.1	13.8	10.8	9.7	20.5	55	30	37	67	0.0
31	959.7	5.9	956.8	962.7	13.3	9.4	8.5	17.9	64	32	52	85	0.0
med	976.5	4.5	974.3	978.8	11.7	10.5	7.2	17.8	56	27	42	70	7.4
MIN	959.7	1.6	956.8	962.7	6.7	6.8	1.3	12.4	36	18	27	50	0.0
MAX	985.2	11.4	983.8	986.5	15.1	14.8	11.6	22.1	88	44	72	96	7.0

Padriciano - AREA					APRILE				2012				
	pressione atmosferica (383 m) /hPa				temperatura dell'aria /°C				umidità relativa /%				prec. /mm
	media	esc	min	max	media	esc	min	max	media	esc	min	max	totale
1	963.0	10.7	957.2	967.9	8.9	7.3	5.6	12.9	52	52	32	85	0.0
2	966.9	2.9	965.3	968.2	8.9	12.9	1.9	14.8	49	39	32	72	0.0
3	965.0	1.5	964.3	965.8	9.7	4.3	7.3	11.6	91	30	65	96	8.6
4	964.2	1.5	963.5	965.0	13.1	7.8	10.5	18.3	93	17	80	98	3.8
5	963.2	2.1	962.1	964.2	14.0	5.5	12.0	17.5	87	24	75	99	2.4
6	961.1	2.1	960.2	962.3	12.9	6.8	11.0	17.8	91	28	72	99	0.8
7	956.0	7.9	952.3	960.2	11.8	7.7	7.4	15.1	80	29	65	94	0.8
8	957.5	11.2	953.8	965.0	5.5	6.1	1.5	7.6	70	38	45	84	0.2
9	965.6	2.1	964.6	966.7	4.2	10.5	-0.5	10.0	56	37	38	76	0.0
10	965.0	3.6	962.8	966.4	6.9	13.6	-0.2	13.4	61	40	39	79	0.0
11	957.0	9.4	953.4	962.8	7.7	4.8	5.4	10.2	88	32	65	97	16.2
12	958.2	6.2	954.5	960.7	9.2	8.6	6.1	14.7	87	34	64	98	7.8
13	956.1	7.5	952.2	959.7	11.0	5.3	8.2	13.5	76	18	70	88	0.2
14	949.1	4.1	948.1	952.2	10.7	4.2	9.1	13.3	71	15	63	78	0.0
15	952.5	7.7	949.5	957.2	10.0	3.1	8.7	11.8	87	26	72	98	7.6
16	958.2	3.5	957.0	960.5	11.2	6.6	8.5	15.1	77	42	55	97	0.0
17	960.7	2.8	959.4	962.2	10.0	8.2	6.6	14.8	53	21	44	65	0.0
18	954.4	7.6	951.6	959.2	10.1	12.0	5.7	17.7	61	44	48	92	2.8
19	952.1	1.8	951.5	953.3	10.4	7.7	7.4	15.1	82	32	64	96	3.6
20	953.3	5.9	951.1	957.0	10.4	7.3	7.7	15.0	85	27	69	96	1.6
21	960.9	6.9	957.0	963.9	12.2	8.7	8.0	16.7	75	32	58	90	0.2
22	962.5	3.5	960.8	964.3	11.4	8.0	7.9	15.9	80	30	63	92	2.0
23	963.1	2.7	961.6	964.3	10.7	7.8	7.2	15.0	74	27	61	88	0.0
24	958.4	6.1	955.5	961.6	10.9	6.0	9.2	15.2	78	31	63	94	7.6
25	965.5	10.6	959.2	969.8	12.8	10.5	7.4	17.9	69	32	52	85	0.0
26	972.7	5.3	969.5	974.8	12.9	9.4	8.5	17.9	73	44	48	92	0.0
27	974.1	1.8	973.2	975.0	15.0	15.3	6.8	22.1	70	45	48	93	0.0
28	972.9	1.3	972.1	973.4	21.1	14.3	14.4	28.7	52	36	34	70	0.0
29	971.8	2.1	970.8	972.9	19.0	10.5	14.6	25.1	61	33	49	82	0.0
30	970.5	2.7	969.1	971.8	19.5	12.6	13.9	26.5	66	30	50	80	0.0
med	961.7	4.8	959.4	964.3	11.4	8.4	7.6	16.0	73	32	56	88	66.2
MIN	949.1	1.3	948.1	952.2	4.2	3.1	-0.5	7.6	49	15	32	65	0.0
MAX	974.1	11.2	973.2	975.0	21.1	15.3	14.6	28.7	93	52	80	99	16.2

Padriciano - AREA					MAGGIO				2012				
	pressione atmosferica (383 m) /hPa				temperatura dell'aria /°C				umidità relativa /%				prec. /mm
	media	esc	min	max	media	esc	min	max	media	esc	min	max	totale
1	970.1	4.0	967.7	971.7	19.0	14.7	13.0	27.7	69	49	44	92	0.0
2	968.9	3.2	967.2	970.4	17.1	11.1	11.1	22.2	75	44	51	96	0.0
3	964.7	4.5	962.7	967.2	15.2	11.1	9.4	20.5	71	34	53	87	0.0
4	963.0	1.5	962.4	963.9	15.6	12.8	9.1	21.9	71	31	56	87	0.0
5	964.1	2.7	963.0	965.7	15.2	10.1	10.7	20.8	69	45	46	92	1.6
6	966.2	2.1	965.1	967.2	14.6	5.5	12.4	17.9	82	26	71	97	7.6
7	969.0	7.6	965.2	972.8	12.9	8.5	10.8	19.3	84	42	55	97	24.8
8	972.5	1.5	971.8	973.3	16.4	10.7	11.6	22.3	65	33	48	81	0.0
9	973.6	3.6	972.2	975.8	17.6	13.5	10.1	23.6	60	40	37	77	0.0
10	977.4	3.5	975.6	979.1	19.8	13.2	12.7	25.9	63	28	49	77	0.0
11	978.6	2.6	977.0	979.6	21.2	10.8	15.9	26.7	61	32	48	80	0.0
12	973.2	7.2	969.8	977.0	21.8	13.8	14.0	27.8	65	44	40	85	0.0
13	972.4	4.0	970.5	974.5	9.5	8.2	5.6	13.8	69	36	56	92	25.8
14	968.1	5.3	965.5	970.8	11.2	6.8	8.0	14.8	52	19	43	62	0.0
15	964.1	4.6	962.1	966.7	12.7	11.1	6.8	17.9	59	25	46	72	0.0
16	964.5	8.0	961.0	969.0	7.4	6.0	4.4	10.4	80	27	65	92	19.6
17	971.0	3.4	969.0	972.4	11.7	14.0	4.4	18.4	60	52	38	91	0.0
18	971.0	2.4	969.8	972.2	12.4	10.2	7.1	17.3	58	33	43	76	0.0
19	969.9	1.9	968.8	970.7	14.6	12.5	7.7	20.2	66	33	50	83	0.0
20	967.6	5.9	963.9	969.8	15.2	14.7	7.9	22.6	67	37	51	87	0.0
21	960.5	5.2	959.0	964.2	13.2	10.0	9.5	19.5	87	37	60	97	22.6
22	961.0	6.1	958.8	964.9	12.3	7.6	8.2	15.8	90	17	79	97	2.2
23	967.4	6.2	964.7	970.9	16.0	12.2	11.1	23.3	85	30	67	97	0.4
24	970.7	2.5	969.6	972.1	20.7	12.1	15.1	27.2	62	38	43	81	1.0
25	971.5	2.4	970.3	972.7	19.1	10.3	13.8	24.1	53	28	39	67	0.0
26	971.7	2.1	970.7	972.8	17.0	9.8	11.5	21.3	54	33	40	73	0.0
27	971.0	3.0	969.5	972.5	17.2	12.9	11.3	24.2	58	47	33	80	1.0
28	968.3	2.8	967.3	970.1	16.1	10.0	12.4	22.4	73	42	49	91	4.2
29	966.8	3.4	965.8	969.2	18.4	13.0	11.9	24.9	69	44	46	90	1.4
30	970.7	3.3	969.1	972.4	20.1	13.0	12.8	25.8	64	43	46	89	0.0
31	971.9	3.3	970.0	973.3	20.7	12.9	14.8	27.7	67	44	44	88	0.4
med	969.1	3.9	967.3	971.1	15.9	11.1	10.5	21.6	68	36	50	85	112.6
MIN	960.5	1.5	958.8	963.9	7.4	5.5	4.4	10.4	52	17	33	62	0.0
MAX	978.6	8.0	977.0	979.6	21.8	14.7	15.9	27.8	90	52	79	97	25.8

Padriciano - AREA					GIUGNO				2012				
	pressione atmosferica (383 m) /hPa				temperatura dell'aria /°C				umidità relativa /%				prec. /mm
	media	esc	min	max	media	esc	min	max	media	esc	min	max	totale
1	968.1	3.1	967.2	970.3	19.8	9.0	16.0	25.0	76	20	65	85	0.0
2	969.7	2.0	968.7	970.7	18.6	6.7	15.4	22.1	84	16	77	92	4.2
3	968.7	4.4	966.0	970.4	20.0	7.8	16.0	23.8	80	20	72	92	0.2
4	963.8	3.8	962.3	966.1	18.2	10.3	12.9	23.2	78	39	57	96	1.6
5	965.9	5.8	963.1	968.9	17.8	10.8	12.4	23.2	71	44	51	95	0.4
6	967.7	2.3	966.4	968.7	18.6	8.8	14.6	23.4	67	36	53	89	0.0
7	967.2	1.5	966.4	967.9	19.4	11.3	13.4	24.7	76	22	66	88	0.0
8	967.7	2.3	966.7	969.0	21.0	12.6	13.9	26.5	72	24	61	85	0.0
9	967.5	3.8	965.4	969.2	18.1	5.1	16.5	21.6	86	25	71	96	21.2
10	964.0	3.5	962.1	965.6	20.0	9.1	15.2	24.3	71	37	57	94	3.8
11	960.1	3.5	958.6	962.1	17.9	7.8	14.4	22.2	88	24	73	97	4.6
12	958.0	3.8	956.1	959.9	17.6	12.5	10.5	23.0	79	40	58	98	32.2
13	965.4	10.1	960.0	970.1	17.7	11.6	12.1	23.7	77	36	58	93	2.2
14	971.9	3.6	970.2	973.8	18.3	12.6	12.0	24.6	69	30	56	85	0.0
15	975.2	2.6	973.5	976.1	20.3	15.2	11.8	27.0	65	37	49	86	0.0
16	974.9	2.3	973.7	976.0	22.0	15.2	14.3	29.5	68	29	54	83	0.0
17	973.5	1.6	972.7	974.3	24.1	14.4	16.2	30.6	66	31	51	82	0.0
18	971.8	2.3	970.6	972.9	26.2	11.6	20.7	32.3	57	30	42	72	0.0
19	970.6	2.0	969.6	971.6	26.9	13.6	20.0	33.6	63	30	45	75	0.0
20	968.0	4.1	965.7	969.8	27.2	14.0	20.8	34.8	66	43	41	84	0.0
21	964.7	2.9	963.4	966.3	27.0	11.2	21.7	32.9	60	26	45	72	0.0
22	968.7	6.7	965.0	971.7	24.1	7.2	20.2	27.4	60	17	51	69	0.0
23	973.2	2.7	971.5	974.2	23.6	6.9	20.5	27.4	62	16	53	69	0.0
24	971.5	5.5	968.4	973.9	24.4	10.4	19.7	30.1	56	24	44	67	0.0
25	966.5	4.7	964.3	969.0	23.2	14.1	16.3	30.4	67	38	50	88	5.6
26	971.3	4.4	968.8	973.2	22.2	12.9	17.0	29.9	58	47	37	84	0.0
27	973.0	3.2	971.3	974.5	23.0	10.2	18.2	28.4	58	33	43	76	0.0
28	969.9	2.8	968.4	971.2	23.9	13.2	16.8	30.0	55	44	37	81	0.0
29	969.3	1.9	968.6	970.5	25.5	13.8	18.3	32.1	57	35	43	78	0.0
30	969.9	1.3	969.2	970.5	26.5	12.1	19.7	31.8	67	32	51	84	0.0
med	968.6	3.5	966.8	970.3	21.8	11.1	16.3	27.3	69	31	54	84	76.0
MIN	958.0	1.3	956.1	959.9	17.6	5.1	10.5	21.6	55	16	37	67	0.0
MAX	975.2	10.1	973.7	976.1	27.2	15.2	21.7	34.8	88	47	77	98	32.2

Padriciano - AREA					LUGLIO				2012				
	pressione atmosferica (383 m) /hPa				temperatura dell'aria /°C				umidità relativa /%				prec. /mm
	media	esc	min	max	media	esc	min	max	media	esc	min	max	totale
1	969.0	1.9	967.8	969.7	28.2	15.2	20.6	35.8	57	57	29	85	0.0
2	968.6	1.8	967.5	969.3	28.8	11.0	23.7	34.7	56	42	39	81	0.6
3	968.0	2.7	966.5	969.2	26.2	11.6	20.8	32.4	66	39	45	84	0.4
4	966.7	2.8	965.0	967.8	26.4	12.6	19.1	31.7	59	38	40	78	0.0
5	966.0	2.3	965.2	967.5	24.5	10.3	19.7	30.0	74	37	61	98	13.0
6	966.2	3.5	965.1	968.6	21.8	11.0	18.0	29.0	81	31	64	95	16.2
7	967.5	1.3	966.8	968.1	23.6	10.4	18.2	28.6	80	39	55	94	0.0
8	967.2	2.5	965.7	968.2	24.9	13.0	18.0	31.0	70	40	49	89	0.0
9	966.2	2.0	965.0	967.0	25.5	12.3	18.5	30.8	63	34	45	79	0.0
10	967.0	1.6	966.0	967.6	25.8	13.7	19.6	33.3	64	34	44	78	0.0
11	966.8	5.2	964.5	969.7	24.5	14.5	15.7	30.2	72	40	58	98	26.0
12	967.0	1.7	966.2	967.9	22.3	12.3	15.8	28.1	70	34	58	92	0.0
13	965.0	4.0	963.7	967.7	22.9	9.8	19.2	29.0	64	36	42	78	0.0
14	964.0	3.3	962.0	965.3	24.8	11.3	18.8	30.1	67	29	51	79	0.0
15	965.6	6.1	963.2	969.3	20.4	7.4	17.0	24.4	70	23	60	83	0.0
16	974.4	8.3	969.4	977.7	20.6	9.7	16.6	26.3	53	34	36	70	0.0
17	975.6	3.9	973.7	977.6	21.3	10.3	15.9	26.2	57	26	46	72	0.0
18	973.5	3.8	971.2	975.0	23.4	10.8	17.9	28.7	54	37	38	76	0.0
19	968.1	6.3	965.1	971.4	24.1	14.1	16.0	30.1	59	45	36	81	0.0
20	966.2	2.7	964.8	967.5	25.9	10.6	20.5	31.1	52	24	40	64	0.0
21	966.8	5.1	964.6	969.7	20.3	9.4	16.2	25.6	69	44	44	88	0.8
22	971.0	3.8	969.3	973.1	18.2	5.3	15.9	21.2	62	18	51	70	0.0
23	972.3	2.3	971.0	973.3	19.1	9.5	14.1	23.6	59	25	47	72	0.6
24	969.9	3.8	968.4	972.2	22.5	7.3	19.2	26.5	62	22	54	76	0.0
25	968.3	2.6	967.3	969.9	21.7	9.0	17.8	26.8	74	33	58	91	0.0
26	970.1	1.9	969.1	971.0	22.7	11.5	16.9	28.4	78	36	58	93	0.0
27	969.3	3.2	967.6	970.8	25.8	12.7	18.9	31.6	63	43	44	86	0.0
28	966.3	3.7	964.4	968.1	26.3	14.8	18.8	33.6	58	37	40	78	0.0
29	964.8	4.1	963.3	967.4	26.0	8.4	22.3	30.7	63	28	51	79	0.0
30	968.6	2.8	967.2	970.0	25.5	8.6	22.1	30.7	56	21	46	67	0.0
31	970.2	2.3	968.9	971.2	25.2	11.0	19.7	30.7	49	35	31	66	0.0
med	968.3	3.3	966.6	970.0	23.9	10.9	18.4	29.4	64	34	47	81	57.6
MIN	964.0	1.3	962.0	965.3	18.2	5.3	14.1	21.2	49	18	29	64	0.0
MAX	975.6	8.3	973.7	977.7	28.8	15.2	23.7	35.8	81	57	64	98	26.0

Padriciano - AREA					AGOSTO				2012				
	pressione atmosferica (383 m) /hPa				temperatura dell'aria /°C				umidità relativa /%				prec. /mm
	media	esc	min	max	media	esc	min	max	media	esc	min	max	totale
1	969.9	3.5	967.8	971.3	26.2	13.0	20.5	33.5	52	41	33	74	0.0
2	968.6	1.6	967.7	969.3	26.8	10.3	22.1	32.4	50	23	39	62	0.0
3	968.1	1.9	967.2	969.1	25.9	11.4	19.7	31.1	55	28	38	66	0.0
4	967.9	2.6	966.3	968.9	26.0	10.1	21.4	31.5	59	29	44	72	0.0
5	967.0	1.9	965.9	967.8	26.8	9.9	21.9	31.8	53	26	41	67	0.0
6	968.3	2.9	966.9	969.8	26.8	9.3	21.6	30.9	62	24	48	72	0.0
7	972.0	3.2	969.8	973.0	26.1	9.6	20.9	30.5	63	39	44	83	0.0
8	972.5	2.6	971.1	973.7	25.4	10.6	20.9	31.5	47	22	37	58	0.0
9	972.8	2.5	971.1	973.6	24.2	10.3	20.0	30.3	53	29	39	68	0.0
10	972.6	2.9	971.0	973.9	23.2	9.7	19.1	28.8	50	35	32	67	0.0
11	970.5	3.5	968.8	972.3	20.5	11.8	16.2	28.0	62	44	43	86	2.4
12	969.0	3.4	967.4	970.8	20.1	10.9	15.1	26.0	56	29	42	71	0.0
13	967.7	1.6	966.9	968.5	21.6	10.2	16.9	27.1	54	23	43	65	0.0
14	968.0	2.2	967.3	969.5	22.6	10.4	17.6	28.0	58	29	45	73	0.0
15	968.6	2.4	967.1	969.5	23.4	11.4	17.3	28.7	63	40	43	83	0.0
16	968.9	3.6	967.8	971.4	23.6	10.4	19.1	29.5	69	29	55	84	0.0
17	972.1	2.5	971.2	973.7	25.5	11.1	20.5	31.6	53	37	29	65	0.0
18	974.3	2.3	973.4	975.7	26.2	10.9	21.2	32.1	55	27	39	66	0.0
19	975.7	1.9	974.7	976.6	26.9	9.8	22.4	32.2	49	18	38	57	0.0
20	974.5	2.7	973.1	975.8	26.9	10.3	22.0	32.3	41	30	27	57	0.0
21	971.8	2.9	970.5	973.4	27.0	13.3	19.6	32.9	42	29	29	58	0.0
22	970.5	1.9	969.5	971.4	26.4	13.3	19.3	32.6	53	35	35	70	0.0
23	969.4	3.1	967.8	970.9	27.0	13.7	21.6	35.3	56	60	31	92	0.0
24	967.0	2.5	965.7	968.2	26.4	10.6	20.8	31.4	58	24	43	67	0.0
25	966.0	2.4	964.6	967.0	26.1	10.8	20.7	31.5	58	23	49	72	0.0
26	965.4	7.6	963.1	970.7	19.8	12.8	12.4	25.2	79	51	45	96	25.6
27	973.6	5.8	970.0	975.8	19.2	12.9	12.8	25.7	62	40	42	82	0.0
28	974.5	3.1	972.7	975.8	20.2	11.9	14.0	25.9	63	37	46	84	0.0
29	973.0	2.2	971.9	974.1	22.4	12.6	16.4	29.0	62	36	45	80	0.0
30	970.7	4.0	968.7	972.7	24.9	11.4	19.8	31.2	52	44	37	80	0.4
31	966.2	4.3	964.4	968.7	18.8	4.8	16.4	21.2	86	27	68	95	11.0
med	970.2	3.0	968.8	971.7	24.3	11.0	19.0	30.0	57	32	41	73	39.4
MIN	965.4	1.6	963.1	967.0	18.8	4.8	12.4	21.2	41	18	27	57	0.0
MAX	975.7	7.6	974.7	976.6	27.0	13.7	22.4	35.3	86	60	68	96	25.6

Padriciano - AREA					SETTEMBRE				2012				
	pressione atmosferica (383 m) /hPa				temperatura dell'aria /°C				umidità relativa /%				prec. /mm
	media	esc	min	max	media	esc	min	max	media	esc	min	max	totale
1	969.1	7.7	965.2	972.9	16.6	4.0	14.9	18.9	85	19	74	93	13.6
2	973.0	3.0	971.4	974.4	19.9	9.5	15.6	25.1	79	27	65	92	0.6
3	970.6	2.6	969.5	972.1	22.1	4.3	20.1	24.4	74	20	65	85	0.4
4	969.4	2.2	968.7	970.9	22.5	8.3	18.8	27.1	71	34	55	89	1.0
5	968.9	1.4	968.3	969.7	21.3	8.3	18.6	26.9	75	37	57	94	5.4
6	972.2	7.2	969.0	976.2	21.2	8.2	17.6	25.8	68	28	55	83	0.0
7	976.1	2.8	974.8	977.6	20.1	10.9	15.1	26.0	65	31	48	79	0.0
8	974.0	3.2	972.6	975.8	21.8	12.9	15.3	28.2	48	38	28	66	0.0
9	972.1	2.0	971.0	973.0	23.1	12.6	17.9	30.5	54	23	40	63	0.0
10	971.6	1.5	970.9	972.4	22.9	11.0	19.9	30.9	62	50	39	89	2.6
11	970.7	3.3	968.8	972.1	21.9	11.0	16.8	27.8	68	32	48	80	0.0
12	962.9	13.2	955.6	968.8	18.8	9.8	15.4	25.2	84	43	57	99	59.0
13	959.8	7.9	956.1	964.0	10.9	8.3	8.2	16.5	81	27	72	99	12.2
14	962.9	4.0	960.7	964.7	14.7	6.5	11.6	18.1	63	17	55	72	0.0
15	967.5	7.5	963.7	971.2	17.9	10.6	13.5	24.1	60	34	44	78	0.0
16	970.8	2.3	969.7	972.0	16.9	7.2	13.9	21.1	62	29	48	77	0.0
17	969.6	1.8	968.7	970.5	17.2	11.9	12.7	24.6	69	32	51	83	0.0
18	968.8	2.9	967.4	970.3	18.7	9.4	14.7	24.1	73	29	61	90	0.0
19	966.2	4.4	964.5	968.9	15.9	14.0	9.7	23.7	86	34	65	99	31.2
20	974.4	9.1	969.0	978.1	13.8	10.7	9.9	20.6	62	49	40	89	0.2
21	975.9	5.2	972.8	978.0	13.4	11.8	8.1	19.9	67	36	48	84	0.0
22	971.5	2.4	970.4	972.8	15.0	11.3	9.6	20.9	81	24	69	93	0.0
23	971.9	4.8	968.7	973.5	17.7	8.4	15.0	23.4	83	24	68	92	0.0
24	963.3	11.2	957.3	968.5	18.1	9.1	14.0	23.1	86	30	68	99	20.4
25	964.4	3.7	961.9	965.6	18.4	9.5	13.9	23.4	83	30	68	98	0.0
26	965.6	2.2	964.6	966.8	20.1	7.7	17.0	24.7	81	25	67	92	0.2
27	966.5	7.3	963.2	970.5	20.5	8.1	16.8	24.9	78	38	55	93	0.2
28	972.5	3.2	970.5	973.7	17.2	5.4	14.1	19.5	84	23	73	96	0.0
29	970.9	4.7	968.2	972.9	19.4	9.8	16.4	26.2	81	26	65	91	0.0
30	971.1	3.5	968.9	972.4	18.5	8.1	15.6	23.7	80	24	68	92	0.0
med	969.5	4.6	967.1	971.7	18.5	9.3	14.7	24.0	73	30	57	88	147.0
MIN	959.8	1.4	955.6	964.0	10.9	4.0	8.1	16.5	48	17	28	63	0.0
MAX	976.1	13.2	974.8	978.1	23.1	14.0	20.1	30.9	86	50	74	99	59.0

Padriciano - AREA					OTTOBRE				2012				
	pressione atmosferica (383 m) /hPa				temperatura dell'aria /°C				umidità relativa /%				prec. /mm
	media	esc	min	max	media	esc	min	max	media	esc	min	max	totale
1	970.8	1.3	970.2	971.5	18.7	8.0	15.5	23.5	85	23	72	95	0.0
2	970.4	2.7	969.3	972.0	17.7	9.8	14.6	24.4	86	26	69	95	1.2
3	972.2	1.3	971.5	972.8	16.9	9.4	13.4	22.8	89	23	73	96	0.0
4	971.2	2.7	969.7	972.4	17.0	8.7	13.8	22.5	87	25	71	96	0.0
5	973.8	3.0	971.8	974.8	16.5	9.8	12.7	22.5	86	24	72	96	0.0
6	973.6	2.4	972.2	974.6	16.9	9.4	12.9	22.3	90	20	76	96	0.0
7	968.8	6.0	966.3	972.3	16.9	7.1	14.0	21.1	86	20	75	95	0.0
8	971.4	3.8	969.4	973.2	13.9	7.6	10.6	18.2	65	34	50	84	0.0
9	966.1	4.3	965.0	969.3	14.9	6.8	12.3	19.1	72	26	59	85	0.0
10	965.3	2.1	964.1	966.2	13.6	7.2	10.7	17.9	85	24	72	96	5.0
11	965.9	2.1	965.2	967.3	12.5	5.5	9.9	15.4	82	21	72	93	0.0
12	964.5	3.6	963.1	966.7	13.8	6.1	11.3	17.4	86	16	78	93	2.4
13	966.3	4.7	963.6	968.3	12.5	5.1	10.1	15.2	85	17	76	93	7.8
14	962.3	3.0	960.6	963.6	13.5	10.5	8.5	19.0	90	21	76	97	1.2
15	958.9	3.0	957.5	960.5	15.9	7.8	12.8	20.6	90	24	74	98	21.4
16	964.2	13.2	958.7	971.9	12.6	7.7	9.3	17.0	89	25	73	99	24.0
17	975.2	5.1	971.8	976.9	13.2	8.3	9.3	17.6	87	19	76	95	0.0
18	976.5	1.6	975.8	977.4	14.2	11.4	8.9	20.3	86	31	65	96	0.0
19	976.5	1.3	975.9	977.2	12.2	11.2	7.1	18.3	90	20	77	97	0.0
20	975.2	2.1	974.1	976.2	12.6	10.7	7.9	18.6	90	24	73	98	0.2
21	972.5	2.9	971.1	974.0	13.3	11.7	7.7	19.4	88	22	75	97	0.0
22	972.2	1.4	971.6	973.0	16.7	8.6	13.7	22.3	68	27	54	81	0.0
23	973.1	1.5	972.5	974.0	14.8	7.5	11.9	19.4	62	17	51	67	0.0
24	970.7	3.1	969.4	972.5	13.8	12.2	8.4	20.6	68	40	48	88	0.0
25	967.4	3.7	965.8	969.5	11.9	13.3	5.4	18.7	83	33	63	96	0.0
26	960.9	14.2	952.0	966.2	13.4	6.8	9.7	16.5	95	10	89	99	33.0
27	944.3	10.9	940.9	951.8	14.2	2.6	13.2	15.8	98	10	90	99	39.2
28	952.1	14.5	944.1	958.6	5.0	12.5	2.1	14.6	81	28	69	97	18.6
29	961.1	7.5	958.1	965.6	3.2	4.6	1.1	5.7	71	17	62	79	0.0
30	965.2	1.7	964.3	966.0	5.1	10.7	0.5	11.2	72	25	63	88	0.0
31	961.2	15.2	950.3	965.5	8.4	5.7	6.1	11.8	83	24	68	92	1.0
med	967.4	4.7	965.0	969.7	13.4	8.5	9.9	18.4	83	23	70	93	155.0
MIN	944.3	1.3	940.9	951.8	3.2	2.6	0.5	5.7	62	10	48	67	0.0
MAX	976.5	15.2	975.9	977.4	18.7	13.3	15.5	24.4	98	40	90	99	39.2

Padriciano - AREA					NOVEMBRE				2012				
	pressione atmosferica (383 m) /hPa				temperatura dell'aria /°C				umidità relativa /%				prec. /mm
	media	esc	min	max	media	esc	min	max	media	esc	min	max	totale
1	949.7	11.8	944.8	956.6	8.4	5.2	5.7	10.9	94	17	81	99	38.8
2	961.0	9.9	956.6	966.5	11.5	9.3	8.3	17.6	87	29	68	97	0.0
3	967.8	2.7	966.2	968.9	12.1	8.2	8.4	16.6	86	24	70	93	0.0
4	963.6	11.7	955.9	967.6	13.5	4.1	12.1	16.2	95	6	92	99	12.4
5	954.9	12.1	950.4	962.5	14.7	9.0	8.2	17.2	88	25	74	99	10.6
6	966.2	9.4	962.5	971.9	10.2	10.6	6.2	16.8	81	21	69	90	5.6
7	977.0	8.9	972.0	980.9	8.0	11.7	2.8	14.5	70	47	38	85	0.2
8	977.4	8.0	973.0	981.0	7.6	12.2	2.0	14.2	74	30	58	89	0.0
9	972.5	2.2	971.3	973.5	8.7	10.0	4.7	14.7	86	22	72	93	0.0
10	970.6	4.6	967.9	972.5	10.1	7.5	6.2	13.7	82	14	74	88	0.0
11	966.9	6.6	964.9	971.5	15.2	3.6	13.2	16.8	82	26	68	94	1.8
12	974.3	5.4	971.5	976.9	13.4	2.7	12.6	15.3	94	12	85	97	8.4
13	979.4	4.5	976.6	981.1	12.0	4.3	9.8	14.1	80	29	66	95	0.0
14	979.5	3.3	977.5	980.8	9.0	6.0	6.1	12.1	71	14	65	78	0.0
15	975.4	3.5	974.0	977.5	6.8	5.0	5.1	10.1	69	18	62	80	0.0
16	974.2	1.5	973.6	975.1	6.5	4.8	4.8	9.6	76	13	68	81	0.0
17	971.3	4.1	969.6	973.7	6.6	9.9	2.9	12.8	79	24	65	90	0.0
18	968.4	2.4	967.3	969.7	8.0	9.4	2.8	12.2	87	19	78	98	8.2
19	968.5	1.4	967.8	969.2	10.5	3.9	9.1	13.0	86	19	78	98	6.6
20	970.1	3.7	968.2	971.9	8.7	2.0	7.9	9.9	79	8	74	82	0.0
21	972.1	3.1	970.9	974.0	9.7	5.9	7.7	13.6	79	15	70	85	0.0
22	975.0	2.3	973.7	976.0	10.2	5.1	7.7	12.8	80	15	72	87	0.0
23	975.3	2.6	974.5	977.1	10.4	3.0	9.0	12.0	89	15	81	96	0.0
24	976.2	1.6	975.5	977.1	9.6	7.4	6.2	13.6	92	15	82	97	0.0
25	974.2	2.2	973.4	975.6	10.3	2.4	9.1	11.5	93	9	89	98	0.0
26	970.8	5.7	967.9	973.6	11.3	3.4	9.9	13.3	93	10	88	98	0.0
27	963.9	8.6	959.3	967.9	12.2	4.0	10.6	14.6	87	23	74	97	20.0
28	951.6	15.9	943.9	959.8	12.7	8.0	8.9	16.9	91	28	71	99	36.6
29	945.9	1.9	945.1	947.0	9.7	5.5	7.5	13.0	84	17	77	93	0.0
30	953.7	13.4	947.0	960.4	4.5	6.0	1.6	7.6	77	24	68	92	6.8
med	968.2	5.8	965.4	971.3	10.1	6.3	7.2	13.6	84	20	73	92	156.0
MIN	945.9	1.4	943.9	947.0	4.5	2.0	1.6	7.6	69	6	38	78	0.0
MAX	979.5	15.9	977.5	981.1	15.2	12.2	13.2	17.6	95	47	92	99	38.8

Padriciano - AREA					DICEMBRE				2012				
	pressione atmosferica (383 m) /hPa				temperatura dell'aria /°C				umidità relativa /%				prec. /mm
	media	esc	min	max	media	esc	min	max	media	esc	min	max	totale
1	962.8	3.5	960.5	964.0	3.7	3.4	2.8	6.2	74	11	68	79	0.0
2	960.4	6.0	957.6	963.6	2.5	3.9	0.3	4.2	82	19	77	96	5.8
3	964.7	5.9	960.5	966.4	2.7	8.8	-0.7	8.1	67	30	50	80	0.0
4	957.3	13.7	951.8	965.5	3.4	6.3	0.1	6.4	82	35	62	97	23.4
5	955.3	5.5	952.8	958.3	3.5	10.0	0.2	10.2	80	36	58	94	0.0
6	961.6	8.5	958.4	966.9	3.3	8.0	0.9	8.9	66	31	46	78	0.0
7	963.2	11.0	955.9	966.9	0.0	4.9	-1.8	3.1	71	48	49	97	0.0
8	957.8	16.0	951.4	967.4	-2.1	2.7	-3.4	-0.7	79	47	49	96	1.2
9	969.6	5.1	966.6	971.7	-0.2	10.9	-5.0	5.9	49	34	33	67	0.0
10	961.4	7.2	959.2	966.4	1.1	10.9	-2.9	8.0	69	36	45	80	0.0
11	964.6	8.7	960.8	969.5	2.6	7.0	-0.1	6.9	51	29	39	68	0.0
12	972.2	4.8	969.6	974.4	-0.2	10.1	-4.4	5.7	50	26	36	62	0.0
13	973.8	1.3	973.3	974.6	0.8	9.2	-3.6	5.6	68	35	52	87	0.0
14	971.1	5.1	969.0	974.1	4.0	5.5	0.5	6.0	94	10	88	98	2.0
15	965.3	6.9	962.1	969.0	7.5	5.0	5.6	10.6	97	7	92	99	33.6
16	966.5	2.0	965.5	967.5	5.8	2.2	4.4	6.6	96	8	92	99	0.0
17	963.0	4.3	961.5	965.8	6.4	3.6	5.2	8.8	89	18	75	93	0.0
18	963.7	6.0	961.6	967.6	5.2	5.5	2.9	8.4	78	19	67	86	0.0
19	971.6	6.9	967.7	974.6	4.8	7.7	2.8	10.5	73	36	46	82	0.0
20	971.8	6.6	967.8	974.4	4.2	9.7	0.5	10.2	60	30	44	73	0.0
21	966.1	2.9	965.1	968.0	2.7	2.8	1.6	4.4	88	29	65	93	0.8
22	971.1	4.6	968.0	972.6	3.6	7.4	1.4	8.8	79	20	65	85	0.0
23	971.2	3.7	969.9	973.6	3.8	5.0	1.2	6.2	91	17	80	97	0.0
24	974.6	2.7	973.4	976.1	5.6	4.2	3.0	7.2	94	13	85	99	0.2
25	972.7	4.6	970.6	975.2	7.2	3.7	5.5	9.2	99	2	98	99	0.2
26	968.4	4.8	966.3	971.1	8.8	4.3	5.8	10.1	96	21	78	99	18.6
27	970.3	5.1	967.2	972.3	5.4	8.1	2.1	10.2	87	23	72	95	0.0
28	972.7	14.7	966.6	981.3	7.2	8.3	4.2	12.5	75	54	44	98	1.4
29	978.8	6.0	975.3	981.3	4.9	5.7	2.8	8.5	57	28	43	71	0.0
30	975.4	3.2	974.3	977.5	4.9	9.6	1.6	11.2	67	33	53	86	0.0
31	976.8	6.6	973.0	979.6	6.5	9.8	2.7	12.5	60	21	47	68	0.0
med	967.6	6.3	964.6	970.9	3.9	6.6	1.2	7.8	76	26	61	87	87.2
MIN	955.3	1.3	951.4	958.3	-2.1	2.2	-5.0	-0.7	49	2	33	62	0.0
MAX	978.8	16.0	975.3	981.3	8.8	10.9	5.8	12.5	99	54	98	99	33.6

Padriciano - AREA					GENNAIO				2013				
	pressione atmosferica (383 m) /hPa				temperatura dell'aria /°C				umidità relativa /%				prec. /mm
	media	esc	min	max	media	esc	min	max	media	esc	min	max	totale
1	970.5	3.4	969.5	972.9	3.6	8.9	-0.2	8.7	80	20	69	89	0.0
2	974.1	11.6	969.9	981.5	6.2	4.0	4.1	8.1	85	21	72	93	1.4
3	984.4	4.3	981.5	985.8	6.2	9.7	2.5	12.2	75	24	63	87	0.0
4	980.6	8.4	976.3	984.7	4.7	7.7	1.3	9.0	80	19	69	87	0.0
5	973.0	4.7	971.5	976.2	8.6	15.8	1.5	17.3	64	39	43	82	0.0
6	973.1	6.0	969.8	975.8	8.3	7.9	5.5	13.4	70	26	55	81	0.0
7	973.9	7.0	971.1	978.1	6.2	11.9	2.4	14.3	71	32	51	82	0.0
8	977.3	2.8	975.8	978.6	5.1	5.5	2.4	7.9	72	22	63	86	0.0
9	974.1	4.9	971.0	975.9	6.6	5.6	4.8	10.4	81	20	69	88	0.0
10	965.5	8.8	962.1	970.9	5.0	1.0	4.6	5.6	94	7	89	96	3.4
11	961.7	5.9	960.0	965.9	4.9	6.0	2.9	8.9	88	21	75	95	0.4
12	967.8	3.2	965.8	969.0	2.6	4.7	0.2	4.9	68	21	57	79	0.0
13	964.7	6.7	961.4	968.1	1.5	5.1	-1.5	3.6	85	27	66	93	14.2
14	961.2	3.2	959.6	962.8	0.0	4.0	-2.3	1.7	89	10	84	94	9.2
15	960.2	7.2	955.8	963.0	3.0	6.0	0.9	6.9	88	11	81	92	15.0
16	950.9	8.2	947.6	955.8	0.9	3.3	-0.9	2.4	83	21	73	94	0.2
17	951.1	2.3	950.1	952.4	0.9	3.3	-0.3	3.0	76	22	69	91	3.2
18	952.6	4.0	950.4	954.4	0.8	2.8	-0.1	2.7	73	7	69	76	0.0
19	954.1	2.0	953.3	955.3	1.2	8.4	-3.4	5.0	82	21	72	93	4.2
20	951.5	4.9	949.5	954.4	6.3	9.2	1.4	10.6	96	4	93	98	33.0
21	948.4	3.1	946.8	949.9	7.0	3.2	5.6	8.8	96	5	93	98	18.8
22	954.0	8.6	949.7	958.3	3.9	3.8	2.2	6.0	91	15	83	98	21.2
23	959.8	3.8	957.8	961.6	4.5	8.7	1.6	10.3	85	14	75	89	2.8
24	953.3	6.6	951.1	957.7	3.1	2.8	1.9	4.7	77	12	71	83	0.2
25	959.8	7.5	955.5	963.0	0.4	4.9	-2.8	2.1	67	11	62	73	0.0
26	962.8	5.6	960.4	966.0	-2.5	5.2	-4.4	0.8	67	15	58	73	0.0
27	965.9	2.7	964.7	967.4	0.7	11.3	-2.8	8.5	66	38	42	80	0.0
28	967.7	9.8	964.4	974.2	2.5	4.4	-0.1	4.3	80	32	61	93	3.6
29	974.3	2.6	973.1	975.7	2.9	8.7	-0.9	7.8	90	11	84	95	0.0
30	972.2	4.3	969.6	973.9	3.6	3.7	2.2	5.9	91	10	85	95	0.0
31	972.0	5.8	969.4	975.2	4.3	6.7	2.4	9.1	93	15	81	96	1.2
med	964.9	5.5	962.4	967.9	3.6	6.3	1.0	7.3	81	18	70	89	132.0
MIN	948.4	2.0	946.8	949.9	-2.5	1.0	-4.4	0.8	64	4	42	73	0.0
MAX	984.4	11.6	981.5	985.8	8.6	15.8	5.6	17.3	96	39	93	98	33.0

Padriciano - AREA					FEBBRAIO				2013				
	pressione atmosferica (383 m) /hPa				temperatura dell'aria /°C				umidità relativa /%				prec. /mm
	media	esc	min	max	media	esc	min	max	media	esc	min	max	totale
1	963.5	16.0	953.6	969.6	6.1	3.8	4.8	8.6	92	10	86	96	0.2
2	946.4	10.9	942.6	953.5	6.1	8.6	0.9	9.5	94	12	86	98	56.8
3	960.9	19.6	949.6	969.2	3.6	5.1	1.4	6.5	61	45	39	84	0.2
4	968.9	2.8	967.8	970.6	4.0	10.3	-0.5	9.8	63	27	51	77	0.0
5	963.6	16.0	954.6	970.6	5.8	5.4	2.4	7.8	83	27	65	92	0.0
6	951.1	4.9	949.6	954.5	3.2	7.3	-0.1	7.2	90	15	81	95	27.2
7	955.8	7.2	952.2	959.4	1.1	6.3	-1.6	4.7	76	21	65	86	4.0
8	960.8	4.1	959.3	963.4	1.0	3.1	-0.1	3.0	62	15	54	69	0.0
9	964.6	2.4	963.4	965.8	-0.4	3.6	-2.1	1.5	70	28	59	87	0.0
10	965.3	1.5	964.8	966.3	-1.1	8.3	-4.5	3.8	67	42	47	89	0.0
11	959.9	12.1	953.0	965.1	-0.8	5.8	-3.6	2.2	88	15	80	94	2.2
12	956.5	8.1	952.5	960.6	0.7	6.6	-2.2	4.4	84	24	71	95	7.6
13	962.4	4.8	960.3	965.1	1.2	2.5	-0.3	2.2	76	11	71	82	4.0
14	968.3	4.5	965.2	969.7	3.0	4.5	1.4	5.9	72	12	66	78	0.0
15	968.1	3.8	966.7	970.5	2.8	6.0	0.2	6.2	72	21	61	81	0.0
16	971.8	2.2	970.6	972.8	3.6	6.4	1.3	7.7	72	22	60	82	0.0
17	971.3	2.2	970.3	972.5	3.0	5.9	1.0	6.9	67	19	56	75	0.0
18	969.7	1.4	969.2	970.6	2.2	4.4	0.6	5.0	68	15	59	74	0.0
19	967.0	5.8	964.4	970.2	2.2	9.1	-1.2	7.9	69	26	53	79	0.0
20	965.8	2.2	964.8	967.0	2.5	6.5	0.3	6.8	72	21	60	81	0.0
21	963.5	6.9	960.0	966.9	-1.1	4.8	-3.7	1.1	71	29	63	92	0.0
22	956.7	6.5	953.7	960.2	-2.3	3.8	-3.9	-0.1	76	24	67	91	0.4
23	954.7	6.0	951.9	957.9	-0.3	8.5	-3.4	5.1	77	34	61	95	0.2
24	958.8	10.9	952.8	963.7	1.4	3.5	-0.4	3.1	89	16	80	96	12.6
25	969.0	7.8	963.8	971.6	4.5	10.1	0.5	10.6	69	46	42	88	1.2
26	971.1	2.1	970.0	972.1	5.4	7.1	2.3	9.4	71	17	63	81	0.0
27	973.7	4.3	971.9	976.2	5.1	1.7	4.5	6.2	77	9	72	81	0.0
28	975.7	2.4	974.6	977.0	6.1	8.1	3.1	11.2	73	21	59	80	0.0
med	963.7	6.4	960.5	966.9	2.5	6.0	-0.1	5.9	75	22	63	86	116.6
MIN	946.4	1.4	942.6	953.5	-2.3	1.7	-4.5	-0.1	61	9	39	69	0.0
MAX	975.7	19.6	974.6	977.0	6.1	10.3	4.8	11.2	94	46	86	98	56.8

Padriciano - AREA					MARZO				2013				
	pressione atmosferica (383 m) /hPa				temperatura dell'aria /°C				umidità relativa /%				prec. /mm
	media	esc	min	max	media	esc	min	max	media	esc	min	max	totale
1	971.8	4.8	969.7	974.5	5.0	11.7	-0.1	11.6	84	23	69	93	0.0
2	970.5	2.7	969.4	972.1	4.6	4.6	2.8	7.4	63	45	43	88	0.0
3	969.8	2.1	968.8	970.9	6.9	13.1	1.5	14.6	45	27	29	56	0.0
4	973.2	4.7	970.8	975.5	7.4	10.3	3.8	14.1	46	22	35	57	0.0
5	974.6	3.4	972.2	975.6	7.8	12.0	2.5	14.5	51	42	33	75	0.0
6	966.5	11.1	961.0	972.1	8.7	2.2	7.4	9.6	92	20	76	96	14.4
7	959.6	2.1	958.8	960.9	9.6	2.3	8.7	11.0	97	3	95	99	20.4
8	958.0	2.6	956.7	959.3	9.8	2.6	8.6	11.2	98	3	96	99	19.4
9	956.3	2.0	955.3	957.3	9.4	2.5	8.6	11.1	98	2	97	99	11.0
10	953.8	3.0	952.6	955.6	7.8	2.9	6.1	9.0	96	3	95	98	17.2
11	952.9	2.4	951.6	954.0	9.0	7.4	5.1	12.5	88	20	75	95	0.2
12	951.6	3.5	950.3	953.8	7.9	4.3	6.5	10.8	88	16	77	93	3.8
13	949.6	3.8	947.5	951.3	7.5	6.1	5.5	11.6	89	17	77	94	10.8
14	945.7	5.4	943.4	948.8	3.2	4.5	0.9	5.4	70	38	51	89	0.0
15	957.5	17.9	948.9	966.8	1.8	6.7	-0.9	5.8	50	32	33	64	0.0
16	970.6	5.4	967.0	972.4	0.8	9.1	-3.1	6.0	52	33	34	68	0.0
17	967.9	8.1	963.4	971.5	3.0	7.9	-1.3	6.6	70	29	62	91	0.4
18	950.7	20.8	942.5	963.3	6.7	6.5	3.5	10.0	93	9	88	97	23.6
19	953.7	13.0	946.3	959.3	6.5	9.1	2.1	11.2	81	33	63	96	2.2
20	960.3	2.1	959.3	961.4	8.1	9.2	4.5	13.7	74	31	60	91	0.4
21	962.2	6.8	958.8	965.6	8.3	8.7	5.2	13.9	67	51	39	91	2.0
22	965.2	2.1	964.5	966.6	8.2	10.8	3.0	13.8	42	37	28	65	0.0
23	965.6	2.2	964.4	966.6	5.8	10.0	1.4	11.4	64	39	51	91	5.8
24	962.9	5.9	960.1	966.0	0.9	3.4	-1.1	2.3	82	15	76	91	7.4
25	954.9	8.4	951.6	960.0	-2.7	2.8	-4.0	-1.2	77	15	69	85	0.6
26	955.1	5.1	953.1	958.2	0.3	6.9	-2.2	4.7	67	19	56	75	1.2
27	960.4	6.8	957.7	964.5	0.8	8.0	-2.5	5.5	65	18	54	72	0.2
28	964.9	5.0	961.6	966.6	4.9	10.8	-1.0	9.8	72	27	60	87	0.0
29	959.3	4.0	957.5	961.5	7.0	2.9	5.6	8.5	97	10	87	98	41.8
30	953.8	10.0	947.7	957.7	9.5	5.7	6.9	12.6	95	9	89	98	16.6
31	950.7	9.5	946.7	956.2	5.1	8.0	2.9	10.9	87	22	74	96	26.8
med	960.3	6.0	957.4	963.4	5.8	6.9	2.8	9.7	75	23	64	87	226.2
MIN	945.7	2.0	942.5	948.8	-2.7	2.2	-4.0	-1.2	42	2	28	56	0.0
MAX	974.6	20.8	972.2	975.6	9.8	13.1	8.7	14.6	98	51	97	99	41.8

Padriciano - AREA					APRILE				2013				
	pressione atmosferica (383 m) /hPa				temperatura dell'aria /°C				umidità relativa /%				prec. /mm
	media	esc	min	max	media	esc	min	max	media	esc	min	max	totale
1	958.6	3.9	956.2	960.1	3.8	4.8	1.8	6.6	78	15	72	87	0.4
2	955.0	4.8	953.3	958.1	3.6	5.2	1.1	6.3	77	23	67	90	11.2
3	957.9	5.3	955.6	960.9	6.1	6.2	3.6	9.8	71	15	63	78	0.0
4	961.6	3.1	959.8	962.9	7.7	9.0	4.0	13.0	71	26	57	83	0.0
5	954.9	7.7	952.1	959.8	5.8	2.9	4.4	7.3	85	15	77	92	17.2
6	962.8	7.4	958.9	966.3	6.9	5.8	5.2	11.0	81	22	69	92	1.2
7	964.4	2.7	963.5	966.2	6.5	4.3	4.6	8.9	65	26	53	79	0.0
8	962.8	4.0	961.1	965.1	6.6	10.3	2.4	12.7	60	35	44	79	0.0
9	961.9	3.0	960.4	963.4	7.6	9.2	3.8	13.0	83	30	64	94	24.6
10	964.5	6.1	961.8	967.9	9.0	10.0	4.6	14.6	83	33	62	95	4.0
11	967.4	2.2	966.0	968.2	10.4	10.8	5.0	15.8	81	24	67	91	0.2
12	963.9	2.8	963.0	965.8	11.5	4.3	9.6	13.9	89	16	79	95	10.6
13	971.8	12.2	965.8	978.0	12.7	10.3	8.9	19.2	74	34	58	93	0.0
14	979.5	3.1	978.0	981.1	14.6	11.3	9.0	20.3	59	38	44	81	0.0
15	976.4	4.6	974.3	978.9	15.9	10.6	10.6	21.2	58	27	44	70	0.0
16	975.6	1.9	974.7	976.6	15.8	7.1	12.8	19.9	51	20	41	61	0.0
17	976.2	2.2	975.2	977.4	16.9	9.8	12.6	22.4	53	35	41	76	0.0
18	973.1	4.6	971.0	975.6	18.0	11.7	11.5	23.2	62	33	48	81	0.0
19	969.1	3.9	967.3	971.2	18.2	10.9	13.5	24.4	57	23	46	69	0.0
20	969.4	3.1	967.6	970.7	16.3	5.2	13.7	18.9	61	21	50	70	0.0
21	968.2	3.7	966.5	970.2	15.0	9.9	11.4	21.3	67	45	39	83	5.0
22	967.1	4.8	965.7	970.5	12.0	7.1	9.7	16.8	84	22	71	93	2.8
23	975.2	10.1	970.3	980.4	13.0	8.7	9.0	17.7	72	33	56	89	0.0
24	981.5	2.6	980.4	983.0	13.5	12.6	7.1	19.7	63	36	46	82	0.0
25	978.8	5.5	975.6	981.1	15.7	14.1	7.8	21.9	60	40	43	83	0.0
26	970.9	9.4	966.1	975.5	16.9	11.7	10.8	22.5	56	36	37	73	0.0
27	962.5	5.0	961.0	966.0	15.5	5.9	13.2	19.1	81	30	64	94	1.2
28	967.1	9.7	962.0	971.7	15.9	8.1	12.9	21.0	82	27	66	93	0.2
29	972.8	3.4	970.9	974.3	17.7	11.3	12.6	23.9	69	43	47	90	0.0
30	973.0	1.9	972.1	974.0	18.2	11.4	13.4	24.8	60	32	46	78	0.0
med	968.1	4.8	965.9	970.7	12.2	8.7	8.4	17.0	70	29	55	84	78.6
MIN	954.9	1.9	952.1	958.1	3.6	2.9	1.1	6.3	51	15	37	61	0.0
MAX	981.5	12.2	980.4	983.0	18.2	14.1	13.7	24.8	89	45	79	95	24.6

Padriciano - AREA					MAGGIO				2013				
	pressione atmosferica (383 m) /hPa				temperatura dell'aria /°C				umidità relativa /%				prec. /mm totale
	media	esc	min	max	media	esc	min	max	media	esc	min	max	
1	972.5	2.9	970.9	973.8	20.4	13.8	13.7	27.5	54	36	38	74	0.0
2	969.0	4.9	966.8	971.7	16.1	4.1	13.7	17.8	87	35	60	95	6.2
3	967.4	3.3	965.3	968.6	16.6	10.0	13.0	23.0	86	39	59	98	0.4
4	968.9	2.9	967.6	970.5	18.5	11.9	12.8	24.7	77	29	63	93	0.0
5	970.8	2.5	969.5	972.0	16.5	7.7	12.5	20.2	76	33	60	93	6.4
6	968.9	4.1	966.8	970.9	15.2	5.9	12.4	18.3	85	21	74	94	10.6
7	967.5	2.1	966.4	968.5	16.1	9.1	13.6	22.7	90	25	71	96	12.8
8	968.2	2.2	967.2	969.4	16.5	9.1	12.6	21.7	84	33	64	97	0.2
9	968.4	1.9	967.5	969.4	19.2	10.1	14.3	24.4	70	33	53	87	0.0
10	966.0	2.2	965.2	967.4	18.1	9.3	14.8	24.1	76	27	63	90	0.4
11	964.2	2.8	962.9	965.7	14.2	7.3	11.3	18.6	89	25	72	97	34.2
12	964.8	4.1	963.5	967.6	14.2	11.9	10.5	22.4	70	46	45	92	0.2
13	969.0	2.3	967.8	970.1	13.8	9.6	9.4	19.0	69	46	40	87	0.0
14	967.8	4.2	965.4	969.6	15.4	13.8	8.4	22.2	67	40	45	86	0.0
15	962.9	3.7	961.5	965.2	17.0	12.5	10.4	22.9	61	37	40	77	0.0
16	958.0	5.5	956.2	961.7	14.6	4.8	11.9	16.7	76	39	54	93	8.4
17	958.0	8.0	955.7	963.7	14.5	4.6	12.3	16.9	83	37	61	98	19.8
18	967.8	6.5	963.7	970.2	14.9	10.3	10.3	20.6	76	40	52	93	0.0
19	965.3	4.7	963.1	967.8	14.7	9.7	11.8	21.5	76	46	51	98	15.0
20	968.9	2.8	967.0	969.8	14.9	9.6	10.0	19.6	72	41	49	90	0.0
21	967.5	5.2	964.7	969.9	14.5	8.7	10.1	18.8	75	40	51	91	0.0
22	960.4	8.7	955.9	964.6	15.0	10.7	9.5	20.2	76	42	52	94	3.2
23	955.5	3.7	953.7	957.4	13.7	5.2	10.9	16.1	64	19	54	73	0.0
24	958.4	5.8	955.9	961.7	9.1	6.1	6.5	12.6	83	23	69	92	13.0
25	961.1	1.2	960.3	961.5	9.4	8.4	6.3	14.7	85	31	63	93	12.4
26	963.4	4.3	960.8	965.1	10.3	10.8	6.2	17.0	82	43	52	95	12.4
27	964.8	2.8	963.2	966.0	13.9	9.5	8.3	17.8	74	41	53	94	4.8
28	962.5	6.5	959.0	965.5	14.3	6.4	11.6	18.0	79	25	67	92	1.4
29	957.0	2.9	956.0	958.9	14.9	9.6	10.2	19.8	76	43	51	94	2.9
30	956.7	2.5	955.6	958.1	10.6	4.9	9.2	14.1	88	26	69	95	9.9
31	955.5	2.0	954.3	956.3	10.5	4.5	8.5	13.0	90	13	82	95	7.4
med	964.4	3.8	962.6	966.4	14.8	8.7	10.9	19.6	77	34	57	91	181.9
MIN	955.5	1.2	953.7	956.3	9.1	4.1	6.2	12.6	54	13	38	73	0.0
MAX	972.5	8.7	970.9	973.8	20.4	13.8	14.8	27.5	90	46	82	98	34.2

Padriciano - AREA					GIUGNO				2013				
	pressione atmosferica (383 m) /hPa				temperatura dell'aria /°C				umidità relativa /%				prec. /mm totale
	media	esc	min	max	media	esc	min	max	media	esc	min	max	
1	959.1	6.3	955.7	962.0	12.8	10.7	8.6	19.3	81	42	52	94	23.3
2	963.3	6.8	960.7	967.5	14.7	8.9	10.6	19.5	80	41	56	97	5.0
3	968.1	2.6	967.0	969.6	16.3	10.7	11.7	22.4	64	45	45	90	1.2
4	967.8	2.7	966.8	969.5	16.6	10.5	11.6	22.1	72	41	53	94	0.9
5	969.8	2.7	968.6	971.3	16.5	8.2	13.8	22.0	80	29	64	93	2.4
6	971.6	1.5	970.8	972.3	17.7	10.3	13.5	23.8	73	34	53	87	0.0
7	970.9	2.3	969.9	972.2	18.8	10.8	13.8	24.6	73	36	55	91	2.2
8	968.8	3.5	967.0	970.5	19.2	11.1	14.7	25.8	73	27	58	86	0.2
9	966.0	2.5	964.9	967.4	18.3	12.8	12.7	25.5	79	38	58	96	24.0
10	963.4	2.3	962.5	964.8	17.4	8.2	13.8	22.0	79	41	54	95	1.9
11	966.2	5.3	964.1	969.4	17.7	10.3	13.3	23.6	79	37	55	92	5.1
12	971.0	4.0	969.5	973.5	19.1	11.2	13.8	25.0	64	27	51	78	1.2
13	972.2	4.0	970.2	974.2	20.9	13.8	14.5	28.3	59	42	39	81	0.0
14	970.1	1.6	969.5	971.1	21.9	13.6	13.7	27.3	65	37	48	85	0.0
15	969.5	1.1	969.0	970.1	23.2	12.0	16.3	28.3	67	30	52	82	0.0
16	970.7	1.4	969.9	971.3	23.7	12.7	16.6	29.3	71	38	53	91	0.0
17	971.0	1.8	969.9	971.7	24.8	13.0	18.0	31.0	72	29	57	86	0.0
18	970.6	1.4	969.9	971.3	26.2	12.5	19.9	32.4	72	33	54	87	0.0
19	970.5	1.5	969.7	971.2	26.5	12.3	20.4	32.7	72	36	51	87	0.0
20	969.2	2.2	968.0	970.2	26.1	13.9	18.3	32.2	71	33	56	89	0.0
21	968.8	2.0	967.7	969.7	25.1	10.7	19.2	29.9	66	35	49	84	0.0
22	968.5	2.2	967.4	969.6	23.6	10.7	18.1	28.8	68	30	51	81	0.0
23	966.7	3.2	964.9	968.1	23.4	10.7	17.7	28.4	72	33	52	86	0.0
24	965.3	4.1	963.4	967.5	17.4	9.1	14.1	23.2	74	27	61	88	0.0
25	969.8	5.3	967.2	972.5	17.2	10.7	13.6	24.3	62	32	45	76	0.0
26	973.8	4.0	972.1	976.1	15.8	12.0	11.2	23.2	70	51	40	92	12.3
27	974.1	4.0	972.0	976.0	15.9	11.2	11.3	22.5	63	47	43	90	0.2
28	971.6	1.9	970.6	972.5	15.0	9.0	11.1	20.1	63	26	49	75	0.0
29	970.7	2.7	969.3	972.0	17.7	10.9	12.1	23.0	60	33	43	76	0.0
30	971.6	1.9	970.6	972.5	19.8	11.0	13.7	24.7	57	37	41	78	0.0
med	969.0	3.0	967.6	970.6	19.6	11.1	14.4	25.5	70	36	51	87	79.7
MIN	959.1	1.1	955.7	962.0	12.8	8.2	8.6	19.3	57	26	39	75	0.0
MAX	974.1	6.8	972.1	976.1	26.5	13.9	20.4	32.7	81	51	64	97	24.0

Padriciano - AREA					LUGLIO				2013				
	pressione atmosferica (383 m) /hPa				temperatura dell'aria /°C				umidità relativa /%				prec. /mm
	media	esc	min	max	media	esc	min	max	media	esc	min	max	totale
1	973.0	1.5	972.3	973.8	20.0	9.7	15.5	25.2	66	36	47	83	0.0
2	971.6	2.5	970.3	972.8	21.1	13.1	14.5	27.6	62	53	34	87	0.0
3	969.1	3.3	967.6	970.9	21.6	13.1	14.6	27.7	65	31	49	80	0.0
4	970.0	5.0	968.3	973.3	24.3	12.1	18.3	30.4	55	39	39	78	0.0
5	974.7	2.9	973.3	976.2	24.3	10.4	19.7	30.1	58	30	41	71	0.0
6	975.3	2.1	974.0	976.1	24.1	7.3	20.8	28.1	58	23	47	70	0.0
7	975.6	2.5	974.5	977.0	22.9	8.1	19.7	27.8	66	22	52	75	0.0
8	975.9	2.8	974.3	977.1	23.3	9.7	19.3	29.0	64	27	49	75	0.0
9	972.7	5.4	969.9	975.3	24.9	11.4	19.9	31.3	59	30	44	74	0.0
10	967.6	5.2	965.2	970.4	23.5	12.2	18.1	30.3	69	41	48	89	9.6
11	965.7	4.5	963.8	968.3	23.5	13.5	17.5	31.0	65	50	40	90	1.9
12	969.8	2.7	968.3	971.0	21.6	12.5	17.0	29.5	67	39	46	86	0.0
13	970.4	2.0	969.3	971.3	22.4	11.6	18.1	29.7	65	30	45	75	0.0
14	971.3	1.8	970.4	972.2	23.4	9.2	19.2	28.4	57	37	37	74	0.0
15	971.8	2.0	970.7	972.7	23.1	11.2	17.2	28.4	58	23	49	72	0.0
16	974.2	2.5	972.7	975.2	22.6	12.1	17.8	29.9	59	41	37	78	0.0
17	974.1	2.6	972.7	975.3	22.6	9.6	18.2	27.8	59	39	40	79	0.0
18	972.7	2.0	971.7	973.7	23.9	11.6	19.2	30.8	57	27	39	67	0.0
19	970.8	3.0	969.3	972.3	24.1	10.5	20.0	30.5	61	36	44	80	1.5
20	969.5	1.8	968.5	970.3	25.0	11.2	19.3	30.5	57	32	44	75	0.0
21	971.3	2.3	970.3	972.6	24.8	13.1	17.8	30.9	56	47	39	86	0.2
22	970.2	4.2	968.3	972.5	24.9	11.7	20.1	31.8	51	40	27	67	0.0
23	967.8	2.4	966.7	969.1	25.4	11.6	19.5	31.1	55	28	39	68	0.0
24	968.6	2.3	967.9	970.2	25.3	12.7	18.6	31.3	57	53	39	92	0.9
25	969.7	1.5	969.1	970.6	24.8	12.1	18.8	30.9	69	41	51	93	0.7
26	969.7	2.4	968.3	970.7	26.9	12.8	19.9	32.7	60	38	42	80	0.0
27	968.1	1.3	967.3	968.6	27.3	11.6	20.9	32.5	60	34	41	75	0.0
28	969.1	1.8	968.1	969.9	27.9	12.8	21.6	34.4	66	35	49	84	0.0
29	969.4	5.5	967.5	973.0	24.0	17.0	15.5	32.5	72	54	42	96	18.5
30	970.4	3.9	968.3	972.2	22.8	13.9	16.1	30.0	63	55	39	93	1.0
31	972.0	2.7	970.5	973.2	24.4	10.3	19.3	29.6	55	27	41	69	0.0
med	971.0	2.9	969.7	972.5	23.9	11.6	18.5	30.1	61	37	43	79	34.2
MIN	965.7	1.3	963.8	968.3	20.0	7.3	14.5	25.2	51	22	27	67	0.0
MAX	975.9	5.5	974.5	977.1	27.9	17.0	21.6	34.4	72	55	52	96	18.5

Padriciano - AREA					AGOSTO				2013				
	pressione atmosferica (383 m) /hPa				temperatura dell'aria /°C				umidità relativa /%				prec. /mm
	media	esc	min	max	media	esc	min	max	media	esc	min	max	totale
1	972.2	2.5	970.9	973.4	24.9	10.1	19.5	29.6	62	32	47	79	0.0
2	971.6	1.5	970.9	972.4	26.2	11.1	20.5	31.6	59	33	45	79	0.0
3	971.3	1.8	970.5	972.3	26.0	14.6	18.1	32.7	63	44	39	82	0.0
4	971.4	1.8	970.4	972.2	27.3	15.5	18.8	34.3	59	53	30	83	0.0
5	970.5	2.2	969.3	971.5	28.9	11.8	23.9	35.7	53	26	39	64	0.0
6	968.9	2.9	967.3	970.2	28.6	12.9	21.9	34.8	55	33	39	71	0.0
7	967.5	1.3	967.0	968.3	28.6	12.9	21.8	34.7	52	37	35	72	0.0
8	968.3	1.8	967.2	969.0	28.7	12.7	22.9	35.6	55	66	28	94	0.0
9	966.2	4.0	964.4	968.4	25.4	9.4	21.7	31.1	66	45	35	81	0.0
10	967.9	5.6	964.9	970.5	23.5	8.2	19.5	27.7	59	27	45	72	0.0
11	969.8	2.9	968.1	971.0	23.6	12.4	18.4	30.8	51	37	30	67	0.0
12	969.4	3.0	967.9	970.9	24.3	11.3	18.9	30.2	48	29	34	63	0.0
13	968.1	2.0	967.0	969.0	24.1	13.9	16.7	30.6	56	31	42	73	0.0
14	970.6	4.5	968.3	972.8	17.3	5.7	14.4	20.1	73	27	60	87	4.4
15	973.3	2.6	971.8	974.4	20.3	8.9	16.0	24.9	56	24	45	69	0.0
16	972.3	3.9	970.4	974.3	22.7	13.6	17.0	30.6	47	27	31	58	0.0
17	970.4	2.2	969.4	971.6	23.7	11.9	18.0	29.9	50	25	38	63	0.0
18	970.6	1.7	969.8	971.5	23.6	12.7	17.0	29.7	55	35	37	72	0.0
19	969.3	3.8	967.1	970.9	23.9	14.9	15.8	30.7	55	34	40	75	0.0
20	971.6	6.0	968.0	974.0	18.1	6.2	14.3	20.5	69	41	52	93	5.3
21	973.2	2.1	972.1	974.2	20.9	9.2	16.6	25.8	56	18	46	64	0.0
22	970.6	3.4	969.0	972.4	21.8	9.7	17.6	27.3	57	23	44	67	0.0
23	968.8	3.1	967.5	970.6	22.0	10.0	17.7	27.7	60	19	49	68	0.0
24	966.7	3.9	964.6	968.5	21.3	10.9	15.7	26.6	69	45	50	94	1.9
25	962.6	3.1	961.4	964.5	19.3	8.1	15.8	23.9	85	27	68	95	21.4
26	964.4	4.8	961.9	966.7	17.6	8.4	14.1	22.5	85	25	71	96	15.7
27	965.0	2.7	963.9	966.6	19.3	10.7	14.5	25.2	81	33	61	94	1.4
28	966.2	6.9	963.6	970.5	18.1	7.9	15.3	23.2	82	24	69	93	0.0
29	972.3	3.5	970.5	974.0	19.4	9.9	14.9	24.8	67	29	49	78	0.0
30	972.9	2.4	971.6	974.0	19.7	12.1	15.1	27.2	59	48	30	78	0.0
31	972.9	1.9	971.8	973.7	20.5	10.2	16.4	26.6	59	32	45	76	0.0
med	969.6	3.1	968.0	971.1	22.9	10.9	17.7	28.6	61	33	44	77	50.1
MIN	962.6	1.3	961.4	964.5	17.3	5.7	14.1	20.1	47	18	28	58	0.0
MAX	973.3	6.9	972.1	974.4	28.9	15.5	23.9	35.7	85	66	71	96	21.4

Padriciano - AREA					SETTEMBRE				2013				
	pressione atmosferica (383 m) /hPa				temperatura dell'aria /°C				umidità relativa /%				prec. /mm
	media	esc	min	max	media	esc	min	max	media	esc	min	max	totale
1	973.0	1.9	972.1	974.0	20.2	14.8	13.8	28.6	61	33	43	75	0.0
2	975.0	2.9	973.5	976.4	19.4	11.3	15.3	26.6	64	42	40	82	0.3
3	976.6	1.7	975.6	977.3	20.1	13.9	12.6	26.5	69	32	55	87	0.0
4	976.5	3.4	974.8	978.2	21.8	9.5	17.6	27.1	70	40	51	92	0.0
5	971.3	5.3	969.5	974.8	21.6	10.2	16.8	27.0	66	45	44	89	0.0
6	968.5	2.1	967.5	969.6	21.6	9.0	17.8	26.8	68	32	53	85	0.0
7	971.4	3.5	969.6	973.1	22.1	9.7	17.3	27.0	69	20	58	78	0.0
8	973.0	2.8	971.3	974.1	21.9	10.2	17.5	27.7	74	28	58	87	0.0
9	969.3	3.1	968.1	971.2	21.2	10.4	16.6	27.0	80	41	58	99	10.4
10	968.1	5.8	965.0	970.8	19.1	11.6	14.3	25.9	74	43	53	96	56.6
11	966.3	3.1	964.4	967.5	12.9	4.9	10.5	15.4	88	21	76	97	56.5
12	967.1	2.7	966.2	968.9	14.7	9.9	10.8	20.7	76	30	59	89	0.0
13	970.7	4.3	968.6	972.9	15.7	11.3	10.6	21.9	70	29	57	86	0.0
14	970.9	3.4	969.3	972.7	16.1	12.9	10.0	22.9	81	30	62	92	0.0
15	966.5	8.7	961.8	970.5	17.8	9.7	13.4	23.1	81	21	67	88	0.0
16	959.4	7.4	954.2	961.6	17.4	9.2	13.0	22.2	84	24	71	95	1.7
17	956.1	10.7	950.7	961.4	13.5	9.3	7.9	17.2	77	43	55	98	21.6
18	959.3	3.2	958.0	961.2	13.9	9.1	9.0	18.1	76	25	62	87	0.0
19	961.4	9.6	957.3	966.9	17.5	9.0	14.0	23.0	74	44	48	92	0.3
20	969.2	4.9	966.9	971.8	16.6	8.9	12.8	21.7	71	34	53	87	0.0
21	974.5	6.0	971.9	977.9	17.3	13.1	12.2	25.3	70	40	47	87	0.0
22	977.9	2.7	976.8	979.5	16.8	10.6	11.8	22.4	67	36	51	87	0.0
23	974.1	5.9	971.0	976.9	15.7	11.4	10.4	21.8	79	28	63	92	0.0
24	969.5	2.7	968.3	971.0	16.8	11.9	10.8	22.7	85	27	68	94	0.0
25	968.0	1.7	967.1	968.8	18.1	9.4	14.4	23.8	81	26	69	94	0.0
26	968.1	1.7	967.1	968.8	17.9	7.0	15.5	22.5	82	19	73	92	0.0
27	968.3	1.8	967.2	969.0	18.1	9.2	14.8	24.0	81	26	65	91	0.0
28	966.8	1.8	966.0	967.8	18.3	7.8	15.5	23.3	90	17	79	96	4.4
29	962.2	6.9	959.2	966.1	14.7	9.4	10.2	19.6	91	10	86	96	44.8
30	958.3	2.8	957.2	960.0	9.7	1.9	8.8	10.7	83	13	77	90	11.1
med	968.6	4.1	966.5	970.7	17.6	9.9	13.2	23.1	76	30	60	90	207.9
MIN	956.1	1.7	950.7	960.0	9.7	1.9	7.9	10.7	61	10	40	75	0.0
MAX	977.9	10.7	976.8	979.5	22.1	14.8	17.8	28.6	91	45	86	99	56.6

Padriciano - AREA					OTTOBRE				2013				
	pressione atmosferica (383 m) /hPa				temperatura dell'aria /°C				umidità relativa /%				prec. /mm
	media	esc	min	max	media	esc	min	max	media	esc	min	max	totale
1	962.3	5.5	959.9	965.4	13.3	7.4	10.0	17.4	71	23	59	82	0.0
2	970.4	10.4	965.5	975.9	11.9	6.5	9.1	15.6	68	34	52	87	0.7
3	978.5	4.5	975.9	980.4	9.3	7.1	6.2	13.3	64	18	53	71	0.0
4	979.5	2.2	978.4	980.6	9.3	10.6	5.4	16.0	60	18	49	67	0.0
5	975.0	4.6	973.7	978.3	10.1	2.9	8.4	11.3	85	30	67	97	3.9
6	974.3	2.7	973.0	975.7	13.1	4.0	11.3	15.3	91	15	82	97	5.5
7	975.4	2.4	974.2	976.6	12.7	4.8	10.6	15.4	73	22	63	86	1.2
8	975.3	3.7	973.2	976.9	12.1	3.8	10.4	14.2	85	15	76	92	9.4
9	971.5	5.9	968.6	974.5	14.3	6.9	12.1	19.0	83	21	71	92	0.0
10	963.6	9.0	959.6	968.6	14.6	3.8	13.0	16.8	92	10	86	96	2.7
11	965.5	11.2	959.2	970.4	12.6	8.4	8.6	17.0	83	35	59	94	11.1
12	971.4	5.2	968.6	973.8	11.3	7.0	8.7	15.7	87	34	61	95	7.9
13	974.5	2.3	973.4	975.7	12.6	10.8	8.3	19.1	85	22	71	93	0.0
14	974.0	2.9	972.4	975.3	12.3	11.8	6.8	18.6	84	27	66	93	0.0
15	968.9	9.5	963.2	972.7	12.9	3.1	11.6	14.7	92	14	84	98	0.0
16	962.1	7.1	959.2	966.3	13.7	8.6	10.6	19.2	81	44	55	99	2.1
17	968.6	4.6	965.6	970.2	12.2	10.5	7.3	17.8	73	35	55	90	0.0
18	970.8	4.0	969.2	973.2	12.1	13.2	6.0	19.2	77	33	58	91	0.0
19	975.4	4.1	973.1	977.2	13.3	8.2	9.3	17.5	81	31	62	93	0.0
20	977.2	2.6	975.9	978.5	14.8	3.3	13.9	17.2	94	10	87	98	17.6
21	976.0	3.6	973.4	977.0	15.4	3.6	13.7	17.3	95	6	92	98	4.4
22	974.8	2.4	973.7	976.1	15.3	1.7	14.6	16.3	97	3	96	99	0.4
23	973.1	1.7	972.4	974.1	15.9	4.7	13.9	18.6	92	12	86	98	0.0
24	974.1	3.3	972.5	975.8	16.2	4.6	14.4	19.0	93	15	82	97	4.6
25	975.4	1.5	974.7	976.2	15.6	4.1	13.8	17.9	96	7	92	99	0.0
26	976.0	2.1	974.9	977.0	14.9	2.4	14.3	16.7	97	5	94	99	0.4
27	973.6	4.9	971.2	976.1	15.1	2.8	13.9	16.7	96	6	93	99	0.6
28	970.2	2.8	968.9	971.7	17.5	4.4	16.3	20.7	89	12	81	93	0.0
29	968.9	1.8	967.8	969.6	17.4	6.0	15.4	21.4	86	15	77	92	0.0
30	971.3	6.7	968.9	975.6	13.9	4.5	11.6	16.1	76	18	69	87	0.0
31	976.1	1.6	975.4	977.0	12.1	6.0	10.1	16.1	67	19	57	76	0.0
med	972.4	4.4	970.2	974.6	13.5	6.0	11.0	17.0	84	20	72	92	72.5
MIN	962.1	1.5	959.2	965.4	9.3	1.7	5.4	11.3	60	3	49	67	0.0
MAX	979.5	11.2	978.4	980.6	17.5	13.2	16.3	21.4	97	44	96	99	17.6

Padriciano - AREA					NOVEMBRE				2013				
	pressione atmosferica (383 m) /hPa				temperatura dell'aria /°C				umidità relativa /%				prec. /mm
	media	esc	min	max	media	esc	min	max	media	esc	min	max	totale
1	974.7	3.0	973.0	976.0	12.3	9.0	8.7	17.7	80	26	68	93	0.0
2	969.5	5.1	967.9	973.0	13.4	3.3	11.5	14.8	96	9	90	99	12.2
3	962.8	9.4	958.5	967.9	14.5	2.5	13.2	15.7	94	15	84	99	10.2
4	958.0	12.3	951.0	963.3	12.8	4.7	11.1	15.8	89	24	75	99	36.4
5	950.7	5.7	948.0	953.7	9.9	4.6	7.4	12.0	88	21	77	99	37.8
6	959.0	11.8	953.7	965.5	10.5	10.7	5.9	16.6	84	21	72	93	0.0
7	968.6	5.5	965.2	970.7	11.9	11.3	6.5	17.8	88	20	75	94	0.0
8	969.9	2.9	967.9	970.8	14.0	2.1	13.1	15.2	93	15	83	98	0.4
9	964.7	4.8	962.9	967.7	15.2	2.8	13.4	16.2	90	15	79	94	0.0
10	958.8	9.5	954.1	963.6	10.5	10.8	5.4	16.2	87	27	69	96	36.6
11	962.5	15.5	955.4	970.9	9.3	5.6	5.6	11.2	57	42	48	90	2.0
12	972.5	3.0	970.7	973.7	8.8	3.9	7.5	11.4	69	18	60	78	0.0
13	972.3	2.6	971.2	973.8	10.0	3.7	8.0	11.7	76	13	66	79	0.0
14	969.9	7.8	966.2	974.0	7.8	4.2	5.7	9.9	74	21	65	87	0.6
15	970.5	10.2	965.7	975.9	6.8	2.4	5.2	7.6	81	13	78	91	1.8
16	976.3	2.5	974.9	977.4	8.7	3.6	7.3	10.9	75	12	69	81	0.0
17	975.1	3.2	973.6	976.8	8.7	7.9	5.9	13.8	74	16	63	80	0.0
18	969.7	7.7	965.7	973.4	11.1	7.4	8.6	16.0	76	19	68	87	0.0
19	958.8	11.8	953.7	965.5	9.5	4.5	7.2	11.7	90	15	79	94	33.8
20	954.8	3.3	953.5	956.8	9.5	8.5	7.1	15.6	85	26	69	94	0.0
21	953.4	4.1	952.1	956.2	7.2	5.0	5.3	10.3	85	18	75	93	3.8
22	953.5	2.6	951.9	954.5	5.4	3.7	3.6	7.3	84	15	79	93	17.4
23	953.2	6.3	950.4	956.7	6.8	4.2	5.2	9.4	84	13	77	90	5.0
24	958.9	4.7	956.4	961.1	7.2	4.7	5.2	9.9	77	18	69	87	0.0
25	966.4	9.1	960.9	970.0	4.5	5.7	1.3	7.0	42	49	27	75	0.0
26	971.2	3.6	969.5	973.1	2.5	4.3	0.8	5.1	37	13	30	43	0.0
27	976.7	8.8	972.0	980.8	1.8	4.9	0.0	4.9	48	17	40	57	0.0
28	979.7	2.0	978.9	980.9	1.7	10.8	-2.2	8.6	61	32	47	79	0.0
29	975.6	9.2	969.8	979.0	2.2	11.4	-3.2	8.2	66	31	46	77	0.0
30	968.9	6.4	966.5	972.9	3.9	3.0	2.6	5.6	80	20	72	92	1.8
med	965.9	6.5	962.7	969.2	8.6	5.7	6.1	11.8	77	20	67	87	199.8
MIN	950.7	2.0	948.0	953.7	1.7	2.1	-3.2	4.9	37	9	27	43	0.0
MAX	979.7	15.5	978.9	980.9	15.2	11.4	13.4	17.8	96	49	90	99	37.8

Padriciano - AREA					DICEMBRE				2013				
	pressione atmosferica (383 m) /hPa				temperatura dell'aria /°C				umidità relativa /%				prec. /mm
	media	esc	min	max	media	esc	min	max	media	esc	min	max	totale
1	971.7	3.3	970.3	973.6	4.7	3.0	3.2	6.2	65	16	57	73	0.6
2	976.3	10.2	970.9	981.1	5.5	3.8	3.8	7.6	58	18	48	66	0.8
3	979.2	3.1	977.8	980.9	4.4	4.9	2.6	7.5	58	17	51	68	0.4
4	975.2	5.1	973.1	978.2	5.0	12.7	0.0	12.7	56	30	39	69	0.0
5	972.3	7.6	967.2	974.8	5.5	12.0	-0.4	11.6	54	34	34	69	0.0
6	964.9	5.3	963.1	968.4	6.0	10.1	2.1	12.2	75	32	60	92	0.0
7	973.6	9.4	968.5	977.9	5.5	7.7	2.7	10.4	48	27	35	63	0.0
8	979.0	3.8	977.3	981.1	5.9	7.7	2.8	10.5	78	30	60	90	0.0
9	980.6	2.0	979.7	981.7	5.7	5.7	1.9	7.6	89	10	84	94	0.0
10	984.9	6.5	981.4	987.9	8.2	12.7	2.2	14.9	77	37	57	94	0.0
11	985.8	3.0	984.5	987.5	7.5	7.8	5.0	12.8	73	18	62	80	0.0
12	982.4	5.3	979.5	984.8	6.5	9.4	2.8	12.2	75	26	65	91	0.0
13	976.5	4.6	974.8	979.4	5.8	10.9	1.0	11.9	79	25	68	93	0.0
14	977.8	5.5	975.7	981.2	4.8	12.2	0.0	12.2	79	29	63	93	0.0
15	983.4	5.2	980.7	985.9	5.7	10.5	2.3	12.8	60	33	44	76	0.0
16	985.9	1.4	985.4	986.8	6.5	12.9	1.3	14.2	58	21	47	68	0.0
17	983.3	4.8	980.8	985.6	6.0	14.5	0.5	15.0	58	30	44	74	0.0
18	978.0	4.6	976.1	980.7	4.2	13.9	-1.4	12.5	62	27	47	74	0.0
19	974.5	3.2	972.9	976.1	4.6	11.4	-0.6	10.8	82	30	63	93	0.0
20	979.1	9.8	974.7	984.5	7.3	5.2	4.6	9.8	89	16	80	96	2.0
21	986.2	3.3	984.6	987.9	8.3	2.5	7.6	10.1	95	5	93	98	0.6
22	982.9	5.6	980.1	985.7	7.5	0.6	7.2	7.8	98	2	97	99	1.2
23	978.2	3.5	976.6	980.1	7.6	0.6	7.4	8.0	99	0	99	99	0.2
24	972.8	7.9	968.6	976.5	8.1	5.2	6.7	11.9	93	16	82	99	0.0
25	962.1	12.5	956.0	968.5	9.6	2.8	8.6	11.4	87	12	80	92	1.6
26	950.1	9.1	946.7	955.8	10.4	4.2	8.0	12.2	89	16	80	96	11.4
27	960.3	15.3	951.8	967.1	8.4	4.1	6.3	10.4	80	21	72	93	0.6
28	967.6	1.6	967.0	968.6	7.4	9.2	2.5	11.7	88	13	80	93	0.0
29	969.6	7.5	966.9	974.4	8.4	4.7	4.7	9.4	92	14	84	98	11.4
30	976.1	3.3	974.4	977.7	5.7	2.7	4.7	7.4	73	17	67	84	0.0
31	973.2	3.8	971.7	975.5	4.9	4.9	3.6	8.5	80	15	70	85	0.0
med	975.6	5.7	972.9	978.6	6.5	7.4	3.3	10.8	76	21	65	85	30.8
MIN	950.1	1.4	946.7	955.8	4.2	0.6	-1.4	6.2	48	0	34	63	0.0
MAX	986.2	15.3	985.4	987.9	10.4	14.5	8.6	15.0	99	37	99	99	11.4

Padriciano - AREA					GENNAIO				2014				
	pressione atmosferica (383 m) /hPa				temperatura dell'aria /°C				umidità relativa /%				prec. /mm
	media	esc	min	max	media	esc	min	max	media	esc	min	max	totale
1	971.3	1.3	970.7	972.0	5.4	8.7	2.2	10.9	83	23	69	92	0.0
2	969.3	3.3	968.0	971.3	5.8	4.5	3.2	7.7	90	15	81	96	6.2
3	971.7	4.2	969.5	973.7	7.4	1.7	6.2	7.9	97	2	96	98	6.4
4	968.4	13.2	960.4	973.6	9.0	5.6	6.3	11.9	96	7	91	98	10.2
5	960.2	8.3	957.3	965.6	10.8	4.0	9.0	13.0	93	16	81	97	41.0
6	971.3	8.9	965.7	974.6	9.6	7.0	7.8	14.8	84	18	75	93	0.0
7	976.1	4.0	974.0	978.0	8.8	5.9	7.2	13.1	92	14	82	96	0.0
8	978.0	2.4	977.0	979.4	7.7	4.9	5.7	10.6	91	10	85	95	0.0
9	974.0	5.7	971.2	976.9	6.1	2.2	4.9	7.1	95	8	88	97	0.0
10	971.3	4.4	969.2	973.6	7.2	2.8	5.7	8.5	97	2	96	98	0.0
11	973.8	1.6	973.2	974.8	8.1	2.5	7.0	9.5	89	19	78	97	0.0
12	974.6	2.2	973.7	975.9	7.9	6.5	5.5	12.0	89	15	81	96	0.0
13	971.5	7.7	966.8	974.5	6.8	2.4	5.7	8.1	94	11	86	97	0.0
14	961.0	9.0	957.7	966.7	8.6	3.5	6.6	10.1	92	8	87	96	2.0
15	963.5	7.2	959.6	966.8	7.3	6.7	4.5	11.2	93	20	76	96	0.0
16	967.4	2.6	966.2	968.8	5.6	2.6	4.1	6.7	94	3	93	96	0.0
17	963.7	4.4	961.7	966.1	8.6	3.2	6.7	9.9	93	11	86	97	17.2
18	962.6	3.3	960.8	964.1	10.0	2.2	9.0	11.2	94	14	84	98	35.8
19	957.2	7.0	953.8	960.8	12.3	5.8	9.3	15.1	86	20	77	97	11.6
20	954.0	1.5	953.2	954.7	8.5	5.4	5.6	11.0	93	8	89	97	8.0
21	956.4	8.0	953.2	961.2	8.6	4.4	6.9	11.3	79	22	68	90	0.0
22	963.5	5.4	961.1	966.5	8.2	4.3	6.2	10.5	79	26	66	93	0.0
23	967.2	2.9	965.7	968.6	7.8	5.3	6.6	11.9	87	12	81	93	0.0
24	958.8	10.4	955.3	965.7	2.5	6.4	0.6	7.0	86	17	76	93	15.2
25	961.8	6.7	957.6	964.3	2.3	5.8	0.1	5.9	71	15	61	76	0.0
26	961.1	3.7	959.7	963.4	1.6	7.2	-0.6	6.6	74	15	66	82	0.0
27	954.5	8.9	951.8	960.7	2.4	7.7	-0.7	7.0	78	18	68	86	0.0
28	950.9	2.5	950.1	952.6	0.5	3.0	-0.8	2.2	70	12	67	79	0.0
29	957.6	11.5	952.5	964.0	0.5	8.2	-1.4	6.8	67	17	57	74	0.0
30	962.8	2.4	961.8	964.2	2.9	6.1	-0.2	5.9	89	16	77	93	16.2
31	964.6	6.0	961.4	967.4	9.7	7.8	3.6	11.4	87	14	80	94	7.4
med	965.2	5.5	962.6	968.1	6.7	5.0	4.6	9.6	87	14	79	93	177.2
MIN	950.9	1.3	950.1	952.6	0.5	1.7	-1.4	2.2	67	2	57	74	0.0
MAX	978.0	13.2	977.0	979.4	12.3	8.7	9.3	15.1	97	26	96	98	41.0

Padriciano - AREA					FEBBRAIO				2014				
	pressione atmosferica (383 m) /hPa				temperatura dell'aria /°C				umidità relativa /%				prec. /mm
	media	esc	min	max	media	esc	min	max	media	esc	min	max	totale
1	964.2	5.5	961.8	967.3	7.7	7.6	4.0	11.6	90	15	78	93	17.2
2	963.0	5.1	960.7	965.8	2.8	4.4	1.1	5.5	88	9	83	93	15.4
3	967.2	2.6	965.8	968.4	0.9	2.6	-0.1	2.5	80	13	74	87	5.8
4	968.4	1.3	967.7	969.0	2.9	6.9	0.0	6.9	83	21	71	92	4.4
5	964.7	5.9	961.8	967.7	7.0	4.9	4.0	8.9	93	8	87	96	11.0
6	964.9	6.7	961.4	968.1	7.3	7.5	5.3	12.8	82	29	62	91	0.0
7	965.3	6.7	961.2	967.9	7.6	5.5	4.4	9.9	89	14	79	93	2.6
8	960.6	4.9	957.7	962.6	7.5	3.5	5.6	9.1	94	10	87	98	5.4
9	955.5	7.5	952.7	960.2	6.5	6.2	2.6	8.8	91	20	76	97	19.6
10	958.5	7.8	954.1	961.9	6.3	7.8	2.1	9.9	88	20	74	94	9.0
11	957.9	5.5	954.1	959.6	7.7	5.5	4.8	10.3	94	12	86	98	21.6
12	959.6	11.2	954.0	965.2	5.7	8.7	1.8	10.5	78	31	60	92	1.4
13	961.9	9.4	955.6	965.0	6.9	10.4	1.7	12.1	85	30	65	95	4.2
14	962.9	13.4	955.2	968.6	7.8	9.8	4.0	13.8	74	48	48	96	1.6
15	968.2	1.6	967.4	969.0	6.9	7.8	2.8	10.6	80	29	65	94	0.0
16	967.2	3.3	965.2	968.5	10.6	4.0	8.6	12.6	88	8	83	91	0.0
17	966.9	8.4	963.5	971.9	9.3	7.5	4.4	11.9	91	9	87	96	15.2
18	972.7	2.1	971.8	973.9	8.2	10.1	3.1	13.2	88	12	80	92	0.0
19	966.5	9.2	962.7	971.9	11.0	3.2	9.3	12.5	88	18	78	96	11.0
20	966.4	1.8	965.6	967.4	7.1	4.5	4.7	9.2	80	24	71	95	9.6
21	964.0	2.5	963.1	965.6	8.7	8.2	6.1	14.3	80	21	69	90	0.0
22	965.4	7.2	962.8	970.0	6.0	3.3	4.5	7.8	85	20	75	95	15.8
23	973.1	4.6	970.1	974.7	6.8	6.9	4.0	10.9	66	32	47	79	0.0
24	973.0	2.6	971.5	974.1	8.3	7.7	5.6	13.3	61	17	52	69	0.0
25	971.5	1.8	970.6	972.4	7.1	10.9	2.1	13.0	69	23	56	79	0.0
26	972.3	2.1	971.2	973.3	8.5	9.5	3.4	12.9	79	30	65	94	4.4
27	971.5	5.0	968.2	973.2	8.1	8.3	3.8	12.1	86	27	68	95	3.4
28	963.3	8.7	959.3	968.0	6.5	7.6	4.1	11.7	86	25	70	94	10.4
med	965.6	5.5	962.7	968.3	7.1	6.8	3.9	10.7	83	21	71	92	189.0
MIN	955.5	1.3	952.7	959.6	0.9	2.6	-0.1	2.5	61	8	47	69	0.0
MAX	973.1	13.4	971.8	974.7	11.0	10.9	9.3	14.3	94	48	87	98	21.6

Padriciano - AREA					MARZO				2014				
	pressione atmosferica (383 m) /hPa				temperatura dell'aria /°C				umidità relativa /%				prec. /mm
	media	esc	min	max	media	esc	min	max	media	esc	min	max	totale
1	954.6	8.6	950.7	959.3	6.5	5.0	4.6	9.6	86	16	76	93	8.6
2	951.7	5.2	949.1	954.3	7.4	2.8	6.2	9.0	76	21	69	90	0.0
3	950.7	5.4	948.7	954.1	7.9	4.8	6.4	11.2	74	19	66	85	0.0
4	949.8	8.6	946.6	955.2	6.9	2.5	5.7	8.2	74	12	69	81	0.0
5	961.5	11.9	955.2	967.1	9.5	5.5	7.5	13.0	62	25	48	73	0.0
6	970.8	7.9	967.1	975.0	10.4	5.8	8.0	13.8	54	20	47	66	0.0
7	974.5	2.8	972.9	975.7	9.5	7.9	6.3	14.2	63	20	52	72	0.0
8	978.6	8.1	974.5	982.6	9.2	7.5	5.9	13.4	61	26	48	74	0.0
9	980.6	4.1	978.5	982.6	10.5	9.6	6.0	15.6	52	36	36	71	0.0
10	975.0	6.0	972.5	978.5	9.2	5.1	7.2	12.3	57	18	48	66	0.0
11	975.7	7.2	972.5	979.7	9.7	8.1	5.9	14.0	45	36	29	65	0.0
12	980.5	2.5	979.4	981.9	12.0	11.6	7.5	19.1	38	20	26	47	0.0
13	979.5	2.7	978.0	980.7	11.9	11.9	6.5	18.4	46	33	30	63	0.0
14	976.8	4.3	974.6	978.9	11.1	13.2	4.2	17.4	53	29	38	67	0.0
15	969.3	9.5	965.0	974.5	8.6	12.0	2.9	14.9	64	37	43	81	0.0
16	967.4	3.5	965.7	969.2	10.0	9.8	5.6	15.4	64	39	45	84	0.0
17	970.1	3.6	968.2	971.8	10.8	13.8	4.3	18.1	68	29	53	82	0.0
18	970.7	2.4	969.5	971.9	11.1	12.5	5.6	18.1	80	36	60	96	0.0
19	971.9	8.1	968.9	977.0	11.5	11.8	5.6	17.4	84	25	71	97	0.0
20	977.4	3.8	975.3	979.1	13.5	12.5	7.7	20.2	57	31	43	74	0.0
21	972.6	4.7	970.5	975.2	11.8	12.1	6.0	18.1	65	38	46	84	0.0
22	966.1	8.6	961.8	970.4	11.3	5.8	8.0	13.8	82	32	59	92	3.0
23	956.2	8.7	953.0	961.7	9.7	6.4	6.1	12.5	91	15	81	96	16.6
24	958.3	5.9	955.6	961.5	5.3	4.4	3.1	7.5	82	21	71	93	10.0
25	961.2	2.2	960.0	962.2	6.6	8.6	4.3	12.9	69	22	59	81	0.0
26	962.7	4.8	960.3	965.1	7.0	7.2	3.7	10.9	69	24	57	81	0.0
27	961.1	5.9	958.5	964.4	9.6	4.8	7.3	12.1	64	8	59	68	0.0
28	966.4	11.6	960.9	972.5	12.6	8.0	9.7	17.7	57	25	43	69	0.0
29	973.6	2.1	972.5	974.6	13.6	11.5	8.0	19.5	51	26	38	65	0.0
30	971.1	4.8	969.2	974.0	13.1	13.3	6.5	19.8	55	31	39	71	0.0
31	967.4	3.7	965.8	969.5	11.9	14.2	4.6	18.8	58	25	44	70	0.0
med	967.9	5.8	965.2	971.0	10.0	8.7	6.0	14.7	65	26	51	77	38.2
MIN	949.8	2.1	946.6	954.1	5.3	2.5	2.9	7.5	38	8	26	47	0.0
MAX	980.6	11.9	979.4	982.6	13.6	14.2	9.7	20.2	91	39	81	97	16.6

Padriciano - AREA					APRILE				2014				
	pressione atmosferica (383 m) /hPa				temperatura dell'aria /°C				umidità relativa /%				prec. /mm
	media	esc	min	max	media	esc	min	max	media	esc	min	max	totale
1	966.4	1.3	965.8	967.1	13.1	10.4	8.0	18.4	69	22	58	80	0.0
2	966.3	1.7	965.3	967.0	12.8	7.5	9.3	16.8	73	20	64	84	0.0
3	964.9	2.3	964.0	966.3	12.1	6.3	9.0	15.3	79	25	68	93	0.0
4	960.8	6.1	958.2	964.3	13.2	10.1	8.5	18.6	68	39	48	87	0.0
5	962.6	9.2	957.7	966.9	13.3	5.4	10.4	15.8	77	42	52	93	1.8
6	968.5	4.6	966.3	970.9	15.6	8.0	12.5	20.5	67	30	49	79	0.0
7	971.7	2.1	970.7	972.8	16.1	11.2	11.2	22.4	61	40	38	78	0.0
8	969.7	4.7	967.3	972.0	15.0	11.1	9.4	20.5	62	50	42	93	7.4
9	970.5	6.5	967.1	973.6	12.4	8.1	9.5	17.6	69	58	37	94	3.8
10	970.5	4.8	968.2	973.0	11.1	10.5	6.0	16.5	60	37	42	80	0.0
11	970.0	2.5	968.7	971.2	11.0	7.5	8.0	15.5	70	34	51	85	0.0
12	969.4	1.9	968.5	970.4	11.4	7.9	7.4	15.3	74	30	57	87	0.0
13	969.6	1.7	968.8	970.5	11.2	8.3	7.3	15.6	85	15	76	92	0.0
14	966.2	8.5	961.8	970.3	12.2	9.6	7.5	17.1	80	36	58	93	11.0
15	966.6	7.6	962.8	970.4	9.8	8.0	5.9	13.9	52	60	28	88	2.2
16	971.8	3.3	970.1	973.4	9.5	9.2	4.4	13.6	40	19	32	51	0.0
17	969.6	5.9	967.1	973.0	10.4	9.6	5.6	15.2	42	25	30	55	0.0
18	961.3	8.8	958.3	967.1	12.1	10.1	6.3	16.4	55	16	48	64	0.0
19	959.5	2.1	958.3	960.4	12.2	4.2	10.1	14.3	72	43	49	93	3.6
20	960.4	3.3	958.7	962.0	10.7	3.3	9.8	13.1	90	13	82	94	4.4
21	960.5	2.8	959.3	962.1	11.3	4.1	10.0	14.1	91	16	79	95	16.6
22	965.8	7.5	962.0	969.5	13.3	7.9	10.0	17.9	89	23	74	97	5.8
23	968.4	2.6	967.0	969.6	15.6	10.2	10.0	20.2	72	36	56	92	0.2
24	966.8	1.7	966.0	967.7	15.7	5.3	13.2	18.5	70	28	58	86	0.0
25	963.6	3.9	962.1	966.0	16.4	9.8	12.0	21.8	72	37	51	87	0.6
26	962.5	1.9	961.7	963.6	16.0	9.2	12.3	21.5	74	26	57	83	0.0
27	958.8	4.7	957.1	961.8	13.5	6.8	11.5	18.3	86	26	70	96	33.4
28	957.9	3.0	956.2	959.2	13.4	4.9	11.8	16.7	85	24	71	95	6.4
29	960.4	4.2	958.5	962.7	14.4	8.8	11.5	20.3	81	37	54	91	4.4
30	961.1	2.4	959.8	962.2	13.7	9.0	9.9	18.9	81	32	61	93	0.8
med	965.4	4.1	963.4	967.6	12.9	8.1	9.3	17.4	71	31	55	86	102.4
MIN	957.9	1.3	956.2	959.2	9.5	3.3	4.4	13.1	40	13	28	51	0.0
MAX	971.8	9.2	970.7	973.6	16.4	11.2	13.2	22.4	91	60	82	97	33.4

Padriciano - AREA					MAGGIO				2014				
	pressione atmosferica (383 m) /hPa				temperatura dell'aria /°C				umidità relativa /%				prec. /mm
	media	esc	min	max	media	esc	min	max	media	esc	min	max	totale
1	962.4	2.5	961.0	963.5	13.5	7.1	10.4	17.5	82	25	70	95	3.4
2	962.0	1.5	961.3	962.8	12.7	6.6	10.3	16.9	87	22	73	95	12.8
3	960.6	2.1	959.5	961.6	12.9	4.6	10.8	15.4	76	31	59	89	0.6
4	964.0	7.6	961.1	968.7	12.3	8.6	9.1	17.7	60	42	41	83	0.0
5	970.0	2.5	968.7	971.2	12.3	8.8	7.7	16.5	62	42	45	87	0.0
6	971.7	1.9	970.7	972.6	13.7	10.0	8.4	18.4	74	37	52	89	0.0
7	969.7	3.3	968.5	971.8	13.7	9.1	9.5	18.6	75	41	54	95	3.4
8	970.7	2.7	969.0	971.7	14.1	9.2	9.5	18.7	78	36	59	94	2.8
9	969.5	3.0	967.9	970.9	15.6	13.8	7.9	21.7	61	47	36	82	0.0
10	967.3	3.0	965.6	968.6	17.8	11.7	11.2	22.9	64	36	47	82	0.0
11	962.0	8.9	956.7	965.6	15.7	14.1	6.3	20.4	76	26	66	93	8.8
12	964.9	3.6	962.8	966.4	13.7	11.5	7.7	19.2	58	43	37	80	0.0
13	964.6	2.3	963.3	965.6	9.9	6.1	6.8	12.9	77	30	62	92	5.8
14	967.8	4.7	965.7	970.4	13.1	11.2	7.3	18.5	57	49	31	80	0.0
15	968.8	2.7	967.5	970.2	14.0	8.3	9.5	17.8	39	18	32	50	0.0
16	965.4	4.0	963.8	967.8	14.5	6.5	11.1	17.6	46	20	39	59	0.0
17	968.4	2.7	967.3	970.0	13.0	5.6	10.2	15.8	76	43	46	89	1.8
18	969.2	1.4	968.5	969.9	14.2	8.2	10.8	19.0	74	29	59	88	0.0
19	970.0	1.7	969.2	970.9	15.0	9.1	10.4	19.5	79	26	65	92	0.0
20	971.5	2.7	970.1	972.8	15.6	10.3	9.8	20.1	76	25	64	88	0.0
21	972.1	2.2	970.9	973.1	17.9	12.1	11.4	23.5	65	36	48	83	0.0
22	969.8	3.2	967.9	971.1	18.9	12.2	11.6	23.8	66	34	51	85	0.0
23	967.0	2.0	966.2	968.2	19.4	9.4	14.6	24.0	69	43	48	91	0.0
24	968.1	3.9	966.6	970.5	18.5	9.8	12.3	22.1	73	39	48	87	0.0
25	970.1	3.3	968.6	971.9	18.9	14.2	10.6	24.8	56	39	39	78	0.0
26	967.0	3.8	965.0	968.8	17.6	6.9	14.9	21.8	78	37	58	95	3.6
27	964.2	2.6	963.1	965.7	15.2	7.3	12.1	19.4	86	28	68	96	37.4
28	963.5	2.5	962.6	965.1	15.6	8.5	11.7	20.2	84	32	64	96	6.8
29	963.9	2.1	962.9	965.0	15.4	9.1	11.8	20.9	81	34	62	96	11.2
30	965.8	5.0	964.1	969.1	15.8	10.0	12.0	22.0	74	37	55	92	7.0
31	969.1	2.2	968.2	970.4	14.7	9.1	10.3	19.4	59	33	42	75	2.2
med	967.1	3.1	965.6	968.8	15.0	9.3	10.3	19.6	70	34	52	86	107.6
MIN	960.6	1.4	956.7	961.6	9.9	4.6	6.3	12.9	39	18	31	50	0.0
MAX	972.1	8.9	970.9	973.1	19.4	14.2	14.9	24.8	87	49	73	96	37.4

Padriciano - AREA					GIUGNO				2014				
	pressione atmosferica (383 m) /hPa				temperatura dell'aria /°C				umidità relativa /%				prec. /mm
	media	esc	min	max	media	esc	min	max	media	esc	min	max	totale
1	969.6	2.1	968.5	970.6	14.8	10.8	10.5	21.3	65	47	43	90	10.0
2	969.4	2.8	967.9	970.7	16.1	11.8	9.9	21.7	63	34	44	78	0.0
3	966.9	2.6	965.6	968.2	16.9	10.5	12.1	22.6	65	32	44	76	0.0
4	964.5	1.8	963.8	965.6	18.4	9.3	13.4	22.7	63	31	48	79	0.0
5	967.5	6.4	964.5	970.9	18.5	8.7	14.0	22.7	73	28	60	88	0.0
6	971.7	1.7	970.9	972.6	19.7	11.9	12.9	24.8	73	34	56	90	0.0
7	971.6	1.6	971.0	972.6	21.8	11.3	15.6	26.9	68	46	43	89	0.0
8	972.9	1.6	972.1	973.7	24.7	11.5	18.2	29.7	60	37	41	77	0.0
9	972.7	1.6	971.8	973.4	25.6	9.4	21.2	30.6	55	29	40	69	0.0
10	971.8	1.8	970.6	972.4	25.7	11.4	19.6	31.0	55	33	38	71	0.0
11	972.0	1.9	971.2	973.1	26.8	11.3	20.8	32.1	53	37	37	74	0.0
12	972.3	1.8	971.3	973.1	24.7	12.9	19.7	32.6	57	37	42	79	11.2
13	967.6	6.9	964.8	971.7	23.7	9.9	19.7	29.6	60	25	48	73	0.0
14	964.8	3.7	963.3	967.0	20.1	9.8	15.9	25.7	72	46	45	91	1.4
15	966.9	2.0	966.2	968.2	19.0	7.3	15.4	22.7	58	42	44	87	0.0
16	967.2	2.3	965.9	968.2	16.8	4.7	14.6	19.3	62	20	55	75	0.0
17	966.9	2.0	966.0	968.0	18.3	6.1	15.7	21.8	56	25	46	71	0.0
18	967.9	2.8	966.5	969.3	19.2	8.2	15.3	23.5	57	27	43	71	0.0
19	967.0	3.6	965.3	968.9	20.3	9.8	15.3	25.1	58	40	39	79	0.0
20	965.1	3.5	963.2	966.7	19.6	9.4	15.0	24.4	69	30	51	81	1.6
21	968.9	4.0	966.5	970.5	19.3	9.0	14.6	23.6	53	37	39	76	0.0
22	971.3	2.9	970.1	973.0	20.1	11.3	13.4	24.7	64	46	43	89	0.0
23	971.5	4.2	968.9	973.1	22.2	7.9	18.0	25.9	71	20	62	82	0.0
24	966.4	6.9	963.4	970.3	21.9	9.8	16.1	25.9	72	37	55	92	0.2
25	962.0	6.6	960.0	966.6	16.5	6.0	14.3	20.3	88	21	74	95	22.4
26	965.4	3.0	963.8	966.8	19.8	10.6	14.3	24.9	69	35	51	86	0.0
27	969.3	4.8	966.5	971.3	20.1	9.5	15.8	25.3	71	31	56	87	0.0
28	969.9	3.0	968.2	971.2	21.3	10.4	15.2	25.6	72	29	58	87	0.0
29	964.6	7.6	960.5	968.1	22.1	11.5	14.2	25.7	73	38	59	98	31.4
30	963.8	11.9	957.3	969.2	16.8	9.2	13.8	23.0	76	48	50	98	6.0
med	968.3	3.6	966.5	970.2	20.4	9.7	15.5	25.2	65	34	49	83	84.2
MIN	962.0	1.6	957.3	965.6	14.8	4.7	9.9	19.3	53	20	37	69	0.0
MAX	972.9	11.9	972.1	973.7	26.8	12.9	21.2	32.6	88	48	74	98	31.4

Padriciano - AREA					LUGLIO				2014				
	pressione atmosferica (383 m) /hPa				temperatura dell'aria /°C				umidità relativa /%				prec. /mm
	media	esc	min	max	media	esc	min	max	media	esc	min	max	totale
1	971.1	3.3	969.1	972.4	19.1	10.5	14.4	24.9	66	37	46	82	0.0
2	972.2	2.1	971.3	973.4	20.1	10.8	14.9	25.7	68	39	49	88	0.0
3	976.8	4.4	974.1	978.5	20.1	12.9	14.2	27.1	64	59	36	94	18.2
4	972.5	9.5	967.7	977.2	21.2	11.3	15.8	27.1	62	40	40	80	0.0
5	966.1	2.5	965.3	967.8	20.9	10.1	15.6	25.7	69	31	56	87	0.0
6	968.1	1.7	967.2	968.9	22.9	11.8	16.3	28.1	73	37	54	90	0.0
7	968.3	3.3	966.5	969.8	23.5	10.9	17.0	27.9	73	38	56	94	3.8
8	961.9	7.5	959.1	966.6	20.1	6.0	17.4	23.4	87	25	72	97	4.6
9	959.7	3.7	957.9	961.6	17.6	9.9	12.8	22.7	80	41	58	99	32.2
10	959.2	5.0	956.8	961.8	14.5	3.9	12.9	16.8	83	22	73	95	2.4
11	961.5	2.3	960.9	963.2	17.7	8.9	13.0	21.9	78	22	69	91	0.0
12	964.3	3.9	963.0	966.9	20.3	11.0	15.0	26.0	79	35	60	95	2.2
13	965.7	2.4	964.7	967.1	18.1	7.6	15.1	22.7	88	25	72	98	19.2
14	967.1	3.3	965.8	969.1	18.1	8.0	15.4	23.4	89	23	72	95	3.2
15	970.3	3.3	968.8	972.1	22.1	11.2	15.9	27.1	69	41	52	93	0.0
16	971.4	2.0	970.3	972.3	24.2	11.3	18.6	29.9	64	36	44	80	0.0
17	971.8	2.0	970.6	972.6	24.3	11.1	19.5	30.6	62	40	38	78	0.0
18	971.2	2.0	970.1	972.1	24.4	9.3	19.9	29.2	63	38	46	84	0.0
19	970.4	2.1	969.3	971.4	25.1	9.7	20.2	29.9	62	35	46	81	0.0
20	967.9	4.0	965.6	969.6	24.4	11.2	18.2	29.4	66	29	50	79	0.0
21	963.6	3.1	962.4	965.5	19.8	7.9	15.3	23.2	81	31	65	95	10.6
22	962.3	2.7	961.0	963.7	18.5	9.5	13.5	23.0	85	33	62	95	1.4
23	964.0	2.3	963.1	965.4	21.7	10.0	17.6	27.6	76	47	46	93	0.8
24	964.9	2.2	963.9	966.1	20.9	8.2	17.9	26.1	70	36	52	87	0.6
25	966.4	2.2	965.4	967.6	21.6	8.6	17.8	26.4	76	24	62	86	0.0
26	965.7	3.5	963.9	967.4	19.5	10.5	16.3	26.8	85	36	62	98	27.6
27	965.2	1.6	964.4	966.0	19.7	7.8	16.6	24.4	86	20	74	93	2.4
28	964.6	2.3	963.5	965.8	21.4	8.4	18.1	26.5	79	28	60	88	0.0
29	962.6	2.7	961.2	963.9	18.6	4.3	17.5	21.8	93	14	83	98	24.0
30	958.9	5.2	956.2	961.4	19.0	4.9	16.9	21.8	85	25	71	96	16.8
31	963.1	4.2	960.9	965.1	20.4	8.7	17.0	25.7	82	23	70	93	0.6
med	966.4	3.3	964.8	968.1	20.6	9.2	16.3	25.6	76	32	58	90	170.6
MIN	958.9	1.6	956.2	961.4	14.5	3.9	12.8	16.8	62	14	36	78	0.0
MAX	976.8	9.5	974.1	978.5	25.1	12.9	20.2	30.6	93	59	83	99	32.2

Padriciano - AREA					AGOSTO				2014				
	pressione atmosferica (383 m) /hPa				temperatura dell'aria /°C				umidità relativa /%				prec. /mm
	media	esc	min	max	media	esc	min	max	media	esc	min	max	totale
1	964.0	1.9	962.9	964.8	23.0	8.3	19.4	27.7	75	37	55	93	5.4
2	964.6	2.0	963.8	965.8	23.1	8.7	19.4	28.1	73	34	54	88	0.0
3	966.2	1.7	965.4	967.1	21.4	9.5	17.6	27.1	80	32	60	93	0.4
4	967.6	1.8	966.6	968.4	21.4	8.7	16.8	25.5	83	24	70	93	0.0
5	966.9	2.0	965.6	967.6	20.6	6.1	18.1	24.2	74	26	65	91	0.0
6	966.9	1.4	966.0	967.4	21.7	10.7	16.2	26.9	65	35	45	80	0.0
7	967.0	1.7	966.1	967.8	22.0	9.1	17.8	26.9	70	31	51	82	0.0
8	968.0	1.3	967.4	968.7	23.2	9.3	18.8	28.1	64	37	46	83	0.0
9	968.4	2.0	967.8	969.8	22.5	10.4	16.9	27.3	73	30	55	85	0.0
10	968.9	2.1	967.7	969.8	23.6	9.6	18.3	27.9	74	34	55	89	0.0
11	966.8	2.2	965.6	967.8	24.1	9.6	19.2	28.8	74	30	57	87	0.0
12	965.3	2.3	963.9	966.2	24.5	8.3	20.4	28.7	69	20	59	78	0.2
13	961.6	5.7	958.5	964.2	24.0	8.2	20.6	28.8	80	31	62	93	0.2
14	962.7	4.9	960.6	965.5	18.9	5.7	15.6	21.3	86	23	72	95	18.8
15	965.7	2.4	964.8	967.2	16.6	5.6	14.3	19.9	84	20	73	93	9.2
16	968.5	3.8	966.9	970.7	16.8	7.4	13.7	21.1	78	42	53	94	0.0
17	970.2	3.3	968.4	971.7	17.7	9.1	13.3	22.4	66	40	42	82	0.0
18	967.2	2.4	966.0	968.4	18.8	11.6	12.4	24.0	72	37	52	89	0.0
19	966.7	1.8	965.7	967.5	19.2	5.4	16.5	21.9	83	17	76	93	0.4
20	966.9	2.9	964.8	967.7	19.9	9.7	15.1	24.8	83	32	65	97	23.0
21	967.0	5.8	963.2	969.0	18.0	7.2	14.5	21.7	79	37	61	98	29.6
22	968.1	1.5	967.3	968.8	19.1	8.7	15.2	23.9	78	25	65	91	0.0
23	966.3	5.1	963.5	968.6	16.9	3.6	15.1	18.7	91	16	81	97	7.0
24	967.9	4.2	965.8	970.0	18.0	9.7	14.3	24.0	72	34	56	90	0.0
25	970.1	3.1	968.5	971.6	17.1	11.5	11.9	23.4	72	37	54	90	4.4
26	965.3	5.3	963.0	968.3	17.8	4.5	15.2	19.7	91	14	83	98	2.0
27	963.9	6.1	961.9	968.0	20.7	7.3	17.2	24.5	87	27	71	99	7.0
28	970.0	3.3	968.0	971.3	18.5	9.3	13.8	23.1	66	34	55	89	2.4
29	970.4	1.9	969.3	971.2	20.8	11.3	15.6	26.9	60	29	44	73	0.0
30	969.1	2.0	968.0	970.0	22.4	9.6	18.3	27.9	58	24	44	68	0.0
31	965.3	9.8	959.0	968.8	20.8	9.0	16.5	25.5	70	36	55	91	7.0
med	966.9	3.2	965.2	968.4	20.4	8.5	16.4	24.9	75	30	59	89	117.0
MIN	961.6	1.3	958.5	964.2	16.6	3.6	11.9	18.7	58	14	42	68	0.0
MAX	970.4	9.8	969.3	971.7	24.5	11.6	20.6	28.8	91	42	83	99	29.6

Padriciano - AREA					SETTEMBRE				2014				
	pressione atmosferica (383 m) /hPa				temperatura dell'aria /°C				umidità relativa /%				prec. /mm
	media	esc	min	max	media	esc	min	max	media	esc	min	max	totale
1	960.3	4.3	958.3	962.6	14.4	7.5	10.2	17.7	77	30	65	95	37.6
2	964.1	3.6	962.1	965.7	14.1	3.9	12.5	16.4	80	26	64	90	9.8
3	965.4	2.4	964.4	966.8	18.0	7.4	14.1	21.5	75	17	68	85	0.0
4	967.0	1.6	966.1	967.7	18.5	3.1	16.8	19.9	82	14	74	88	1.2
5	966.4	2.1	965.5	967.6	20.4	5.5	18.5	24.0	75	24	61	85	0.0
6	965.2	2.5	964.0	966.5	18.8	3.0	17.4	20.4	79	11	74	85	0.0
7	967.0	3.0	965.8	968.8	19.6	7.6	16.4	24.0	71	28	54	82	0.0
8	969.4	2.6	968.2	970.8	19.8	9.2	15.7	24.9	75	33	58	91	0.0
9	968.9	2.4	967.7	970.1	20.1	10.0	15.2	25.2	83	32	62	94	0.0
10	965.7	3.8	964.0	967.8	17.7	5.1	14.9	20.0	87	21	76	98	19.4
11	962.8	2.5	961.9	964.4	13.6	2.8	12.3	15.1	88	12	81	93	36.8
12	964.8	3.2	963.2	966.4	14.2	5.8	11.4	17.2	84	23	74	97	9.6
13	967.8	4.8	965.3	970.1	13.8	7.7	11.0	18.7	89	30	67	97	4.2
14	968.8	1.8	968.0	969.8	16.0	9.1	11.7	20.8	83	31	67	98	0.0
15	969.0	1.2	968.3	969.5	17.2	12.1	11.2	23.3	86	37	61	98	0.2
16	969.5	1.3	968.8	970.1	18.3	7.1	15.4	22.5	79	29	62	91	0.0
17	970.0	1.0	969.4	970.4	16.8	6.6	13.8	20.4	80	31	63	94	0.0
18	970.7	2.8	969.6	972.4	17.6	9.0	13.4	22.4	77	36	59	95	0.0
19	972.5	2.0	971.5	973.5	17.3	6.8	13.5	20.3	89	16	82	98	1.0
20	970.2	3.3	968.9	972.2	18.3	2.0	17.4	19.4	97	4	95	99	26.4
21	967.5	5.2	964.2	969.4	18.7	6.4	16.6	23.0	94	20	79	99	9.2
22	963.1	4.9	961.0	965.9	16.0	12.8	9.4	22.2	80	47	52	99	33.2
23	969.7	7.3	964.8	972.1	13.3	10.6	9.0	19.6	71	42	47	89	0.0
24	970.4	3.4	968.6	972.0	14.0	9.4	9.2	18.6	80	31	60	91	0.0
25	969.9	6.5	967.1	973.6	13.2	4.5	10.7	15.2	80	17	71	87	0.0
26	974.5	2.2	973.6	975.8	14.7	9.0	10.3	19.3	67	27	53	80	0.0
27	978.1	5.0	975.5	980.5	16.5	9.7	11.1	20.8	77	25	64	89	0.0
28	980.6	2.0	979.7	981.7	16.9	8.7	13.4	22.1	77	35	59	94	0.0
29	980.5	2.0	979.5	981.5	16.1	11.2	10.5	21.7	84	28	65	93	0.0
30	978.8	2.1	977.7	979.8	16.2	9.6	11.3	20.9	87	25	71	95	0.0
med	969.3	3.1	967.8	970.8	16.7	7.4	13.1	20.6	81	26	66	92	188.6
MIN	960.3	1.0	958.3	962.6	13.2	2.0	9.0	15.1	67	4	47	80	0.0
MAX	980.6	7.3	979.7	981.7	20.4	12.8	18.5	25.2	97	47	95	99	37.6

Padriciano - AREA					OTTOBRE				2014				
	pressione atmosferica (383 m) /hPa				temperatura dell'aria /°C				umidità relativa /%				prec. /mm
	media	esc	min	max	media	esc	min	max	media	esc	min	max	totale
1	976.4	2.0	975.6	977.6	16.7	7.1	13.6	20.7	87	20	76	95	0.0
2	976.9	2.0	975.8	977.8	16.8	5.7	14.5	20.2	74	20	61	81	0.0
3	975.4	3.5	973.9	977.4	16.5	5.7	14.2	19.9	69	18	59	77	0.0
4	971.7	3.5	970.3	973.8	15.3	6.3	12.4	18.7	76	18	65	83	0.0
5	969.7	1.7	969.0	970.7	14.4	6.9	11.5	18.4	74	24	60	84	0.0
6	968.7	2.0	967.6	969.6	14.9	9.0	11.4	20.4	75	25	60	85	0.0
7	970.5	3.9	968.7	972.6	15.5	7.0	11.9	18.9	86	17	76	93	0.0
8	971.8	1.8	970.8	972.6	17.8	4.9	15.5	20.4	87	14	77	92	0.0
9	971.4	1.6	970.7	972.3	17.7	5.9	15.0	20.9	90	20	78	98	0.0
10	972.0	1.3	971.4	972.7	18.1	8.4	14.6	23.0	84	20	75	95	0.0
11	970.2	2.5	968.9	971.4	17.6	9.2	13.2	22.4	83	28	66	94	0.0
12	969.9	1.9	969.2	971.1	17.5	9.2	13.3	22.5	87	26	71	98	0.0
13	967.2	5.5	964.1	969.6	18.4	6.7	15.7	22.4	85	25	71	96	0.4
14	965.5	2.8	963.8	966.6	18.1	6.4	15.7	22.1	89	25	72	98	27.2
15	962.6	3.2	961.2	964.4	15.7	5.7	12.6	18.3	96	6	93	99	80.4
16	965.7	5.2	962.9	968.1	16.9	2.6	15.9	18.5	95	14	84	99	3.0
17	967.9	6.6	965.6	972.2	17.6	2.3	16.5	18.8	95	14	85	99	1.4
18	975.9	6.3	972.3	978.6	17.9	8.2	15.2	23.4	81	28	66	94	0.0
19	977.5	1.9	976.6	978.5	16.5	9.3	12.7	22.0	86	21	76	97	0.0
20	973.8	7.4	969.3	976.7	16.1	2.7	14.6	17.3	97	7	93	99	3.0
21	964.1	14.7	954.4	969.1	17.1	3.6	16.1	19.7	96	12	87	99	3.6
22	958.7	10.1	951.1	961.2	10.7	13.0	4.8	17.8	66	53	41	93	13.6
23	961.0	4.2	959.4	963.6	8.3	2.5	6.9	9.4	79	41	52	93	1.2
24	966.6	6.6	963.6	970.2	11.6	9.2	8.9	18.1	76	43	50	93	0.0
25	972.5	4.7	970.0	974.7	9.8	4.0	8.4	12.4	72	16	62	78	0.0
26	976.2	3.4	974.4	977.8	9.2	4.8	7.5	12.3	71	19	59	78	0.0
27	977.6	2.7	976.5	979.2	8.4	4.3	6.5	10.8	67	15	58	73	0.0
28	974.4	4.8	972.1	976.9	7.6	5.9	5.5	11.4	65	18	56	74	0.0
29	971.8	2.7	970.8	973.5	8.2	9.1	4.7	13.8	60	22	47	69	0.0
30	975.3	4.6	973.3	977.9	11.2	9.1	7.1	16.2	59	20	48	69	0.0
31	977.5	1.2	977.1	978.3	11.1	7.6	8.2	15.8	69	18	59	76	0.0
med	970.9	4.1	968.7	972.8	14.5	6.5	11.8	18.3	80	21	67	89	133.8
MIN	958.7	1.2	951.1	961.2	7.6	2.3	4.7	9.4	59	6	41	69	0.0
MAX	977.6	14.7	977.1	979.2	18.4	13.0	16.5	23.4	97	53	93	99	80.4

Padriciano - AREA					NOVEMBRE				2014				
	pressione atmosferica (383 m) /hPa				temperatura dell'aria /°C				umidità relativa /%				prec. /mm
	media	esc	min	max	media	esc	min	max	media	esc	min	max	totale
1	976.2	2.1	975.3	977.4	12.5	9.9	8.1	18.0	70	26	55	82	0.0
2	973.5	3.1	972.2	975.3	13.2	10.1	8.5	18.6	75	31	61	92	0.0
3	970.9	4.1	968.4	972.5	11.6	9.9	6.4	16.3	88	19	74	93	0.0
4	964.1	7.4	960.9	968.3	14.3	4.4	12.2	16.6	84	19	74	93	0.0
5	959.2	3.0	957.9	960.9	15.8	4.8	13.2	18.0	85	22	76	98	17.2
6	962.4	3.5	960.3	963.8	15.4	4.2	13.4	17.6	93	14	83	98	29.0
7	962.4	2.6	961.1	963.7	14.6	2.2	13.5	15.7	95	10	88	99	32.6
8	965.3	3.4	963.3	966.7	14.3	4.6	11.6	16.2	89	17	80	97	1.6
9	966.6	3.4	965.2	968.6	13.2	4.0	11.2	15.2	86	14	79	93	0.6
10	969.5	1.8	968.6	970.4	14.9	3.7	13.3	17.0	90	11	83	94	0.2
11	967.5	6.1	963.8	969.9	14.8	3.2	13.3	16.5	89	14	82	96	6.2
12	959.9	6.9	956.9	963.8	13.3	1.7	12.5	14.2	92	12	84	96	11.8
13	961.1	8.7	957.0	965.7	12.8	4.0	11.0	15.0	82	15	74	89	0.6
14	966.2	1.3	965.6	966.9	12.1	5.2	10.1	15.3	81	14	72	87	0.0
15	963.0	8.5	957.6	966.1	13.2	4.9	10.7	15.6	86	16	79	95	1.2
16	959.3	3.7	957.0	960.7	12.7	7.6	8.8	16.4	85	35	62	97	7.6
17	960.4	6.5	956.0	962.5	9.6	5.8	7.0	12.8	90	13	82	95	27.8
18	959.0	7.7	954.7	962.4	9.2	3.7	7.5	11.2	93	9	87	96	5.8
19	967.8	12.1	962.2	974.3	9.2	8.6	5.9	14.5	84	29	64	93	0.0
20	975.6	2.6	974.3	976.9	8.3	9.6	3.8	13.4	80	31	62	93	0.0
21	975.3	1.4	974.6	976.0	7.7	6.9	4.9	11.8	78	22	65	87	0.0
22	976.1	2.8	974.8	977.6	7.9	7.7	5.2	12.9	82	21	71	92	0.0
23	977.8	1.8	977.2	979.0	7.7	9.4	4.2	13.6	83	20	71	92	0.0
24	975.4	3.4	974.1	977.5	7.9	10.8	3.0	13.8	80	19	69	87	0.0
25	973.4	2.0	972.8	974.8	6.1	3.6	4.6	8.2	77	8	71	80	0.0
26	970.1	4.4	968.6	973.0	4.6	1.0	4.0	5.0	77	8	72	80	0.0
27	966.9	3.1	965.8	968.9	5.9	3.2	4.2	7.4	85	20	76	96	4.4
28	967.3	2.0	966.3	968.3	11.4	7.0	6.9	13.9	95	11	87	98	2.8
29	967.2	1.6	966.3	967.9	13.3	5.9	11.2	17.1	93	14	84	98	5.2
30	965.3	5.6	961.6	967.2	11.7	3.5	10.1	13.6	94	7	91	98	7.0
med	967.5	4.2	965.3	969.6	11.3	5.7	8.7	14.4	85	17	75	93	161.6
MIN	959.0	1.3	954.7	960.7	4.6	1.0	3.0	5.0	70	7	55	80	0.0
MAX	977.8	12.1	977.2	979.0	15.8	10.8	13.5	18.6	95	35	91	99	32.6

Padriciano - AREA					DICEMBRE				2014				
	pressione atmosferica (383 m) /hPa				temperatura dell'aria /°C				umidità relativa /%				prec. /mm
	media	esc	min	max	media	esc	min	max	media	esc	min	max	totale
1	957.7	5.6	955.7	961.3	7.9	11.0	4.2	15.2	90	14	82	97	24.2
2	958.3	4.7	956.4	961.1	4.9	2.2	4.0	6.2	83	9	78	87	0.0
3	963.8	5.0	961.0	966.0	3.9	1.5	3.2	4.7	84	12	79	91	7.4
4	967.2	2.5	965.7	968.2	4.9	2.3	3.8	6.1	88	8	83	92	16.4
5	967.2	1.5	966.5	968.0	6.5	2.6	5.6	8.2	84	11	79	90	0.4
6	966.0	1.8	965.1	966.9	6.4	2.0	5.5	7.5	83	14	75	88	2.4
7	966.5	1.4	965.9	967.3	6.4	1.7	5.6	7.3	78	6	75	81	0.0
8	967.4	2.1	966.5	968.6	6.6	3.4	5.5	8.9	75	12	69	81	0.0
9	969.0	8.8	965.1	973.9	4.6	2.5	3.3	5.8	65	18	59	76	0.0
10	972.7	3.4	970.9	974.3	4.5	5.9	2.0	7.9	47	23	36	59	0.0
11	969.5	2.8	968.1	970.9	6.0	10.4	1.5	11.9	42	36	27	63	0.0
12	971.0	1.8	970.1	971.9	5.6	10.7	0.1	10.8	61	45	42	87	0.0
13	972.6	2.4	971.2	973.6	8.7	4.3	6.5	10.8	89	14	82	96	0.4
14	974.1	2.1	972.9	975.0	9.4	2.3	8.2	10.5	96	5	93	98	1.2
15	973.1	3.8	971.0	974.8	10.4	2.5	9.3	11.8	92	8	87	94	0.0
16	965.0	10.8	960.1	970.9	9.5	2.3	8.3	10.6	89	13	81	93	0.4
17	964.0	5.6	960.6	966.2	8.6	4.2	6.1	10.3	76	20	67	87	0.2
18	970.7	8.3	965.9	974.2	7.9	8.6	3.7	12.3	85	20	71	91	0.0
19	973.9	2.3	972.9	975.2	8.4	5.3	6.1	11.4	90	12	83	95	0.0
20	973.2	3.3	972.0	975.3	8.8	4.5	7.5	12.0	94	13	84	97	0.6
21	978.8	10.6	972.2	982.8	6.5	9.5	1.8	11.3	78	56	39	95	0.0
22	980.3	3.6	978.9	982.5	5.5	7.0	2.1	9.1	92	13	84	97	0.0
23	979.1	1.9	978.3	980.2	5.7	1.1	5.1	6.2	96	9	88	98	2.8
24	977.4	3.3	975.7	979.0	5.8	2.0	4.9	6.9	98	0	98	98	1.6
25	973.1	4.8	970.8	975.6	6.5	2.1	5.7	7.8	96	13	85	98	0.0
26	973.3	4.0	970.8	974.8	4.4	5.9	1.4	7.3	69	35	51	86	1.4
27	962.7	24.1	949.3	973.4	1.4	6.5	-2.5	4.0	75	48	47	94	3.0
28	953.6	17.9	947.5	965.4	-0.6	1.8	-1.7	0.1	76	41	52	93	1.6
29	972.7	11.7	965.4	977.1	-1.3	5.2	-3.6	1.6	48	18	40	58	0.4
30	979.2	2.9	977.3	980.2	-3.5	4.5	-5.4	-0.9	57	21	48	69	0.0
31	979.4	4.2	978.0	982.2	-4.7	3.3	-5.9	-2.6	51	42	29	71	0.2
med	970.1	5.5	967.3	972.8	5.3	4.5	3.3	7.8	78	20	67	87	64.6
MIN	953.6	1.4	947.5	961.1	-4.7	1.1	-5.9	-2.6	42	0	27	58	0.0
MAX	980.3	24.1	978.9	982.8	10.4	11.0	9.3	15.2	98	56	98	98	24.2

Padriciano - AREA					GENNAIO				2015				
	pressione atmosferica (383 m) /hPa				temperatura dell'aria /°C				umidità relativa /%				prec. /mm
	media	esc	min	max	media	esc	min	max	media	esc	min	max	totale
1	983.7	4.1	980.9	985.0	0.0	9.6	-5.3	4.3	54	45	31	77	0.2
2	981.1	6.0	978.1	984.1	5.6	8.9	2.2	11.1	76	32	59	91	0.0
3	975.3	10.3	968.4	978.7	5.6	5.9	2.4	8.3	75	21	68	89	0.0
4	972.0	10.9	966.9	977.8	6.1	12.0	0.2	12.2	65	61	33	94	0.0
5	978.1	6.0	974.2	980.2	3.9	8.9	-0.1	8.8	52	38	36	74	0.0
6	976.0	5.0	973.7	978.7	3.8	7.4	0.9	8.3	60	15	53	68	0.0
7	980.4	3.9	978.8	982.7	4.8	4.3	3.1	7.4	69	18	65	83	0.0
8	983.1	1.4	982.5	983.9	5.5	3.0	3.9	6.9	85	12	78	90	0.4
9	980.2	9.4	974.0	983.4	5.9	1.8	4.8	6.6	91	8	87	95	0.0
10	971.0	4.5	969.2	973.7	7.5	5.3	5.3	10.6	93	10	86	96	0.0
11	966.8	13.3	961.6	974.9	7.1	6.8	3.1	9.9	88	40	57	97	5.6
12	978.5	5.4	975.1	980.5	5.6	10.5	0.5	11.0	55	36	39	75	0.0
13	978.1	4.9	975.1	980.0	6.7	8.3	2.5	10.8	79	29	62	92	0.0
14	971.9	5.7	969.4	975.1	6.3	5.3	4.0	9.3	87	15	79	94	0.0
15	972.1	2.8	970.9	973.7	6.1	5.8	2.8	8.6	91	8	85	94	0.2
16	969.7	3.5	967.5	971.0	9.4	4.1	7.5	11.6	86	13	77	90	0.0
17	965.9	4.4	964.0	968.4	10.3	3.4	8.5	11.9	84	19	74	93	2.2
18	967.7	3.3	966.0	969.3	7.6	8.8	2.9	11.7	75	29	57	87	0.0
19	964.8	1.9	964.0	965.9	5.0	7.3	2.2	9.5	74	25	58	83	0.0
20	962.6	4.2	960.8	965.0	5.5	7.6	1.8	9.4	60	29	44	72	0.0
21	963.2	2.0	962.1	964.1	6.3	3.0	4.9	7.9	78	21	67	88	1.4
22	963.3	4.1	960.7	964.8	6.3	3.5	5.2	8.7	85	13	78	90	0.6
23	960.3	4.9	958.3	963.2	5.9	3.5	4.6	8.1	80	15	70	85	0.0
24	962.3	2.4	961.0	963.4	5.4	3.9	3.7	7.6	72	10	67	77	0.0
25	967.7	10.0	963.1	973.1	3.3	2.0	2.4	4.4	69	13	63	76	0.0
26	973.1	3.8	971.0	974.8	2.3	4.6	0.5	5.1	62	16	54	70	0.0
27	967.4	5.4	965.5	970.9	2.3	6.7	-0.4	6.3	60	23	48	71	0.0
28	966.8	6.8	962.2	969.0	2.7	6.8	-0.3	6.5	57	19	45	65	0.0
29	952.9	21.4	940.5	961.9	2.2	6.8	-2.0	4.8	77	29	64	94	5.2
30	930.7	13.9	926.2	940.1	3.2	6.9	-0.2	6.7	93	13	83	96	31.2
31	939.0	6.8	934.5	941.3	2.6	10.4	-1.5	8.9	82	22	67	89	0.8
med	968.6	6.2	965.4	971.6	5.2	6.2	2.3	8.5	75	23	62	85	47.8
MIN	930.7	1.4	926.2	940.1	0.0	1.8	-5.3	4.3	52	8	31	65	0.0
MAX	983.7	21.4	982.5	985.0	10.3	12.0	8.5	12.2	93	61	87	97	31.2

Padriciano - AREA					FEBBRAIO				2015				
	pressione atmosferica (383 m) /hPa				temperatura dell'aria /°C				umidità relativa /%				prec. /mm
	media	esc	min	max	media	esc	min	max	media	esc	min	max	totale
1	942.1	8.7	939.2	947.9	1.9	3.9	0.0	3.9	84	23	72	95	0.6
2	952.0	6.8	947.9	954.7	1.1	7.7	-1.7	6.0	82	22	67	88	3.8
3	955.1	1.4	954.6	956.0	1.3	3.8	-0.7	3.1	85	17	77	94	6.6
4	955.3	8.6	951.6	960.2	2.1	3.2	0.2	3.4	78	13	73	86	0.0
5	957.9	5.6	954.7	960.3	0.7	2.3	-0.2	2.1	74	13	70	83	8.2
6	958.1	15.2	950.8	966.0	0.6	1.2	0.0	1.2	71	11	66	77	32.4
7	968.9	5.2	965.8	971.0	0.1	3.1	-1.7	1.4	59	19	51	69	1.6
8	964.8	9.8	961.1	970.9	1.7	12.2	-3.7	8.5	49	35	27	61	0.0
9	971.8	2.8	970.9	973.7	0.1	7.2	-3.3	3.9	58	25	45	71	0.0
10	973.9	5.6	971.5	977.1	5.2	13.6	-0.7	12.9	61	24	47	72	0.0
11	976.0	3.1	974.3	977.4	6.8	9.8	1.7	11.5	64	32	49	81	0.0
12	976.3	1.9	975.5	977.4	3.5	5.6	1.5	7.1	73	19	61	81	0.0
13	975.0	3.8	972.8	976.6	3.3	5.2	0.5	5.7	72	14	67	81	0.0
14	969.4	5.3	967.5	972.8	5.2	3.1	3.7	6.8	85	13	80	94	0.4
15	967.4	3.6	966.2	969.8	7.6	6.7	5.3	12.0	74	29	56	84	0.0
16	971.8	5.3	969.8	975.1	7.2	7.0	4.5	11.5	64	21	53	74	0.0
17	978.9	7.7	975.1	982.8	5.2	5.7	2.6	8.3	64	13	56	68	0.0
18	985.3	4.4	982.7	987.1	3.5	5.5	1.6	7.1	58	24	44	68	0.4
19	982.5	7.0	979.3	986.3	3.7	11.3	-1.7	9.6	51	33	31	64	0.0
20	974.8	9.8	969.6	979.4	3.0	11.4	-2.3	9.1	73	31	58	89	0.0
21	963.0	12.4	957.1	969.5	5.1	7.3	0.3	7.6	81	14	75	89	0.0
22	954.1	4.4	952.6	957.0	4.7	2.5	3.6	6.1	85	10	81	91	20.8
23	956.5	2.4	955.6	958.0	6.7	6.1	4.4	10.5	83	19	73	93	1.6
24	955.1	3.6	954.1	957.7	6.5	2.3	5.4	7.7	85	20	75	95	2.4
25	961.7	8.3	957.7	966.0	6.2	3.7	4.9	8.6	67	23	55	78	0.0
26	968.1	3.7	966.0	969.7	7.4	5.4	5.3	10.7	57	19	47	66	0.0
27	963.7	5.3	961.7	967.0	6.4	8.6	2.8	11.4	67	24	53	78	0.0
28	967.5	5.2	964.7	969.9	7.1	6.3	4.4	10.7	65	19	55	74	0.0
med	966.0	6.0	963.2	969.2	4.1	6.1	1.3	7.4	70	21	59	80	78.8
MIN	942.1	1.4	939.2	947.9	0.1	1.2	-3.7	1.2	49	10	27	61	0.0
MAX	985.3	15.2	982.7	987.1	7.6	13.6	5.4	12.9	85	35	81	95	32.4

Padriciano - AREA					MARZO				2015				
	pressione atmosferica (383 m) /hPa				temperatura dell'aria /°C				umidità relativa /%				prec. /mm
	media	esc	min	max	media	esc	min	max	media	esc	min	max	totale
1	968.1	2.7	966.8	969.5	6.2	7.9	2.2	10.1	74	27	60	87	0.0
2	963.6	7.7	959.7	967.4	7.8	1.7	7.0	8.7	92	23	74	97	10.0
3	972.3	9.8	965.7	975.5	8.1	10.9	3.2	14.1	64	61	35	97	0.0
4	972.0	5.5	969.8	975.3	7.4	8.5	3.3	11.8	65	24	56	80	0.0
5	971.1	6.7	969.6	976.3	5.7	5.5	3.3	8.8	50	41	36	78	2.0
6	980.0	6.8	976.3	983.1	5.9	5.9	3.4	9.3	43	18	36	54	0.0
7	981.5	4.3	979.0	983.3	6.1	6.8	2.9	9.7	52	17	42	59	0.0
8	977.9	5.8	975.3	981.1	6.0	6.3	3.3	9.6	46	21	36	57	0.0
9	976.8	2.6	975.8	978.4	6.0	7.9	3.0	10.9	56	21	46	67	0.0
10	975.2	2.9	973.7	976.6	8.0	11.3	4.2	15.5	56	38	29	67	0.0
11	971.9	3.7	970.3	974.0	7.9	11.6	2.6	14.2	59	37	35	72	0.0
12	972.6	2.4	971.4	973.8	7.8	7.6	3.6	11.2	41	19	35	55	0.0
13	970.6	3.1	969.1	972.2	6.6	6.7	3.8	10.5	58	37	41	78	0.0
14	972.4	4.7	970.6	975.3	6.6	7.8	3.7	11.5	65	25	50	75	0.0
15	977.4	4.8	975.1	979.9	7.5	8.7	3.9	12.6	61	31	44	75	0.0
16	979.8	2.3	978.7	981.0	6.7	1.6	6.1	7.7	78	20	68	88	6.6
17	978.6	2.7	977.1	979.8	9.2	4.1	7.6	11.7	70	19	60	79	0.0
18	975.6	3.7	974.2	977.9	9.2	8.9	5.8	14.7	59	24	45	69	0.0
19	974.5	3.0	973.4	976.4	9.5	8.9	6.3	15.2	54	30	40	70	0.0
20	975.4	2.2	974.3	976.5	7.8	8.8	3.9	12.7	64	36	45	82	0.0
21	971.1	6.4	967.9	974.3	7.4	10.1	1.8	11.9	69	32	53	85	0.0
22	968.1	3.1	966.5	969.6	9.1	6.5	6.4	12.9	75	35	57	92	2.4
23	967.7	3.5	965.7	969.2	10.1	8.8	6.0	14.8	60	22	47	69	0.0
24	965.7	1.7	964.8	966.5	9.8	8.9	5.5	14.4	65	29	51	80	0.0
25	957.4	12.0	953.0	965.0	9.5	3.9	7.9	11.8	81	22	70	92	7.0
26	958.7	5.1	955.4	960.5	12.1	4.8	10.8	15.6	91	19	77	96	12.2
27	960.5	7.7	957.6	965.3	8.9	6.4	5.0	11.4	83	32	65	97	6.2
28	967.1	3.2	965.3	968.5	10.5	7.2	7.8	15.0	52	35	35	71	0.0
29	964.3	7.5	959.7	967.2	9.5	8.8	5.5	14.3	56	26	42	68	0.0
30	957.4	7.5	955.1	962.6	10.5	7.1	7.1	14.2	73	22	62	84	0.0
31	959.8	7.8	955.6	963.4	11.5	7.5	8.2	15.7	80	24	67	90	0.0
med	970.5	4.9	968.1	973.1	8.2	7.3	5.0	12.3	64	28	50	78	46.4
MIN	957.4	1.7	953.0	960.5	5.7	1.6	1.8	7.7	41	17	29	54	0.0
MAX	981.5	12.0	979.0	983.3	12.1	11.6	10.8	15.7	92	61	77	97	12.2

Padriciano - AREA					APRILE				2015				
	pressione atmosferica (383 m) /hPa				temperatura dell'aria /°C				umidità relativa /%				prec. /mm
	media	esc	min	max	media	esc	min	max	media	esc	min	max	totale
1	962.8	10.5	958.5	969.0	11.8	8.4	7.4	15.8	53	67	20	88	0.0
2	966.0	7.9	961.5	969.4	8.8	10.0	3.8	13.8	54	48	30	78	0.0
3	969.3	5.1	965.9	971.0	8.1	9.3	3.6	12.9	48	51	22	73	0.0
4	964.6	8.0	960.9	968.9	5.4	4.2	3.4	7.6	80	32	60	92	7.0
5	963.0	8.6	959.5	968.1	5.9	4.7	3.8	8.5	58	47	39	86	0.6
6	970.7	7.4	968.1	975.5	5.9	6.1	3.3	9.4	48	24	35	60	0.0
7	978.3	4.9	975.6	980.5	7.4	10.3	2.7	13.0	40	36	23	59	0.0
8	979.1	3.3	977.3	980.6	8.8	11.7	2.1	13.8	42	42	23	65	0.0
9	980.3	2.7	979.1	981.8	10.4	8.2	6.5	14.7	64	31	49	80	0.0
10	978.9	2.4	977.7	980.1	10.8	9.1	5.9	15.0	64	24	52	77	0.0
11	977.1	3.5	976.0	979.5	11.4	10.3	6.3	16.6	68	16	60	76	0.0
12	980.5	2.4	979.3	981.7	13.7	12.2	7.0	19.2	63	33	48	81	0.0
13	978.5	4.0	976.5	980.5	15.1	11.6	8.5	20.1	59	31	41	72	0.0
14	976.8	2.4	975.7	978.1	14.8	10.9	10.7	21.6	60	36	35	71	0.0
15	974.7	4.6	972.2	976.8	14.8	10.2	9.5	19.7	60	32	44	76	0.0
16	970.3	3.4	968.8	972.2	15.5	12.4	8.7	21.1	56	27	43	70	0.0
17	967.5	3.9	965.7	969.6	12.8	3.5	11.4	14.9	83	38	56	94	1.6
18	967.6	8.9	964.6	973.5	7.9	8.7	3.6	12.3	84	27	66	93	20.6
19	972.3	3.5	970.1	973.6	8.6	10.7	3.1	13.8	56	35	40	74	0.0
20	971.7	3.1	970.0	973.1	11.4	8.9	6.7	15.6	54	27	41	68	0.0
21	974.7	2.9	973.1	976.0	14.6	11.9	7.1	19.0	51	28	38	66	0.0
22	973.4	5.4	970.4	975.8	15.6	14.8	7.1	21.9	46	41	26	67	0.0
23	968.2	3.1	967.2	970.3	15.9	9.4	11.1	20.5	48	49	35	84	1.4
24	968.4	3.9	966.5	970.4	12.5	9.0	8.8	17.8	81	31	59	90	1.8
25	969.5	2.9	967.9	970.8	12.6	8.7	8.1	16.8	84	21	71	92	0.0
26	966.0	3.6	964.2	967.8	14.2	7.2	10.8	18.0	82	22	69	91	0.0
27	960.9	7.3	957.1	964.4	14.1	5.4	12.0	17.4	83	22	67	89	1.2
28	958.2	11.2	954.2	965.4	12.8	4.5	10.8	15.3	89	17	78	95	4.0
29	969.6	5.9	965.6	971.5	12.9	9.2	9.1	18.3	62	45	39	83	0.0
30	968.9	1.6	968.3	969.9	11.6	6.6	9.0	15.6	75	29	61	89	0.0
med	970.9	4.9	968.6	973.5	11.5	8.9	7.1	16.0	63	34	46	79	38.2
MIN	958.2	1.6	954.2	964.4	5.4	3.5	2.1	7.6	40	16	20	59	0.0
MAX	980.5	11.2	979.3	981.8	15.9	14.8	12.0	21.9	89	67	78	95	20.6

Padriciano - AREA					MAGGIO				2015				
	pressione atmosferica (383 m) /hPa				temperatura dell'aria /°C				umidità relativa /%				prec. /mm totale
	media	esc	min	max	media	esc	min	max	media	esc	min	max	
1	964.9	7.1	961.7	968.8	12.3	5.3	9.6	14.9	86	27	69	96	9.4
2	963.4	6.1	960.3	966.4	13.8	7.0	11.3	18.3	90	21	77	98	14.2
3	966.1	3.3	964.5	967.8	15.0	5.4	13.1	18.5	84	19	73	92	0.0
4	967.9	1.9	967.0	968.9	16.6	7.8	13.6	21.4	83	27	67	94	0.0
5	967.1	2.7	965.6	968.3	18.2	11.4	12.3	23.7	75	35	58	93	0.0
6	965.6	2.7	964.6	967.3	18.7	9.5	14.1	23.6	74	21	62	83	0.0
7	968.3	3.3	966.7	970.0	19.5	9.6	15.3	24.9	56	41	39	80	0.0
8	968.3	3.2	966.5	969.7	19.0	11.2	13.5	24.7	54	35	38	72	0.0
9	968.6	5.8	966.6	972.4	19.4	10.6	14.3	24.9	60	38	45	83	0.8
10	974.8	4.8	972.2	977.0	18.7	9.4	14.1	23.5	61	34	43	77	0.0
11	977.3	2.3	976.1	978.4	18.2	8.3	14.7	23.0	57	28	43	71	0.0
12	977.0	3.4	975.0	978.4	17.5	8.8	12.9	21.7	53	38	36	74	0.0
13	971.5	8.1	966.8	974.9	17.7	12.1	11.2	23.3	61	35	42	77	0.0
14	963.3	5.5	961.8	967.3	18.9	10.3	13.8	24.1	65	15	58	73	0.0
15	962.4	5.4	959.8	965.2	15.6	3.8	13.9	17.7	83	29	63	93	6.8
16	969.8	7.4	965.0	972.4	17.2	7.1	13.8	20.9	75	24	65	89	1.0
17	971.5	2.4	970.2	972.6	20.4	8.7	16.6	25.3	61	30	45	75	0.0
18	966.4	7.0	963.3	970.3	19.6	11.3	14.9	26.2	65	30	49	79	0.0
19	961.6	3.1	960.1	963.2	20.5	11.3	14.7	26.0	65	28	53	81	0.0
20	962.0	3.0	960.9	963.9	18.3	8.4	14.3	22.7	76	39	56	95	7.0
21	966.3	5.9	963.2	969.1	14.0	5.5	11.2	16.7	78	32	64	96	8.6
22	965.1	6.9	961.9	968.8	11.5	3.2	9.7	12.9	80	17	72	88	4.6
23	964.2	4.3	962.3	966.6	11.9	3.7	10.3	14.0	85	20	74	94	11.8
24	966.4	1.7	965.4	967.1	15.4	8.2	11.5	19.7	69	26	56	83	0.0
25	964.9	3.2	963.4	966.6	16.2	6.7	13.1	19.8	76	25	62	88	0.0
26	963.5	3.0	962.4	965.4	15.3	8.1	12.5	20.6	83	32	64	96	3.8
27	967.9	5.8	965.3	971.1	15.1	7.1	11.7	18.8	58	48	36	84	0.0
28	970.6	2.6	969.4	972.0	13.7	8.1	9.1	17.2	66	35	53	88	0.0
29	968.5	2.8	966.9	969.7	16.2	11.2	10.6	21.8	73	39	52	91	0.0
30	967.5	3.2	966.3	969.5	17.4	10.7	11.1	21.8	71	34	53	87	0.0
31	970.4	2.2	969.2	971.4	18.7	9.7	13.6	23.3	68	28	53	81	0.0
med	967.5	4.2	965.5	969.7	16.8	8.4	12.8	21.2	71	30	56	86	68.0
MIN	961.6	1.7	959.8	963.2	11.5	3.2	9.1	12.9	53	15	36	71	0.0
MAX	977.3	8.1	976.1	978.4	20.5	12.1	16.6	26.2	90	48	77	98	14.2

Padriciano - AREA					GIUGNO				2015				
	pressione atmosferica (383 m) /hPa				temperatura dell'aria /°C				umidità relativa /%				prec. /mm totale
	media	esc	min	max	media	esc	min	max	media	esc	min	max	
1	971.0	1.8	970.2	972.0	19.5	11.1	13.3	24.4	61	51	35	87	0.0
2	972.3	2.8	970.8	973.6	20.4	11.8	13.5	25.3	64	34	47	81	0.0
3	973.7	1.7	972.9	974.6	22.8	12.4	16.0	28.4	66	35	47	83	0.0
4	974.5	2.7	973.1	975.8	25.6	11.4	20.7	32.1	60	35	38	72	0.0
5	973.9	2.6	972.4	975.0	25.1	10.3	21.0	31.3	60	29	43	72	0.0
6	973.9	1.9	973.0	974.9	24.3	8.8	20.3	29.1	62	29	44	73	0.0
7	973.6	3.1	971.6	974.7	25.2	10.2	19.8	30.0	55	33	38	71	0.0
8	969.7	5.8	967.0	972.8	24.6	12.0	18.5	30.5	48	44	24	68	0.0
9	968.2	3.8	967.1	970.9	23.4	9.7	19.4	29.1	58	35	37	72	0.0
10	971.2	2.3	970.1	972.4	22.7	9.6	18.1	27.7	62	29	47	76	0.0
11	970.0	2.8	968.5	971.3	23.6	9.2	19.1	28.3	63	28	48	76	0.0
12	969.1	2.2	967.9	970.1	23.2	11.1	17.2	28.3	66	34	49	83	0.0
13	968.2	2.4	966.8	969.2	23.1	8.6	18.8	27.4	71	35	50	84	0.0
14	965.0	4.0	963.1	967.1	21.7	13.1	15.1	28.2	71	49	45	94	7.8
15	965.8	4.7	963.7	968.4	20.6	9.7	15.9	25.6	82	37	59	96	12.6
16	967.4	2.4	966.1	968.5	19.3	9.8	16.0	25.8	83	36	58	94	0.2
17	968.3	3.4	967.0	970.4	17.7	6.4	14.9	21.3	62	39	51	90	0.2
18	968.0	4.6	965.6	970.2	18.1	9.0	13.2	22.2	60	29	48	78	0.0
19	964.9	2.3	964.0	966.3	17.1	8.3	13.5	21.8	77	34	58	92	6.8
20	966.8	3.1	965.8	968.9	15.9	6.5	13.1	19.6	70	28	59	87	0.4
21	969.8	2.4	968.6	971.0	16.5	9.1	12.1	21.2	60	35	44	79	0.0
22	968.9	6.4	964.4	970.8	18.3	9.8	12.5	22.3	65	37	45	82	0.0
23	963.0	7.3	961.2	968.5	16.4	10.6	10.6	21.2	82	30	63	94	53.6
24	971.4	9.0	966.7	975.7	16.7	11.7	11.5	23.2	65	40	43	83	0.2
25	974.5	3.0	972.8	975.8	18.3	9.2	12.9	22.1	65	34	49	83	0.0
26	972.3	2.5	971.0	973.5	20.6	9.6	15.5	25.1	59	40	43	83	0.0
27	970.3	3.6	968.3	971.9	20.6	11.8	15.0	26.8	70	43	51	94	2.8
28	970.5	4.8	969.0	973.8	21.0	9.9	16.6	26.5	67	42	45	87	0.6
29	973.4	1.6	972.6	974.2	21.5	8.2	17.6	25.8	64	32	49	81	0.0
30	973.5	1.6	972.7	974.3	22.8	9.9	17.8	27.7	62	31	46	78	0.0
med	970.1	3.4	968.5	971.9	20.9	10.0	16.0	25.9	65	36	47	82	85.2
MIN	963.0	1.6	961.2	966.3	15.9	6.4	10.6	19.6	48	28	24	68	0.0
MAX	974.5	9.0	973.1	975.8	25.6	13.1	21.0	32.1	83	51	63	96	53.6

Padriciano - AREA					LUGLIO				2015				
	pressione atmosferica (383 m) /hPa				temperatura dell'aria /°C				umidità relativa /%				prec. /mm totale
	media	esc	min	max	media	esc	min	max	media	esc	min	max	
1	974.2	1.4	973.5	974.9	23.3	13.1	15.6	28.7	57	40	37	77	0.0
2	975.3	1.9	974.7	976.6	24.6	10.4	18.6	29.0	58	28	44	72	0.0
3	976.9	2.3	975.8	978.1	25.7	10.3	20.8	31.1	67	47	42	89	0.6
4	975.3	4.1	973.3	977.4	26.0	7.8	22.1	29.9	64	29	48	77	0.0
5	972.1	2.5	970.9	973.4	26.5	8.7	22.4	31.1	69	33	52	85	0.0
6	971.4	1.9	970.5	972.4	26.4	10.4	20.7	31.1	68	43	45	88	0.0
7	968.9	4.7	966.3	971.0	27.8	9.9	22.4	32.3	71	45	46	91	0.0
8	962.6	6.6	959.6	966.2	26.6	13.1	19.0	32.1	69	45	51	96	20.2
9	966.1	8.8	960.9	969.7	20.5	8.9	16.1	25.0	65	43	48	91	11.6
10	971.3	3.1	969.8	972.9	21.3	10.3	16.9	27.2	58	42	38	80	0.0
11	970.3	3.6	968.2	971.8	22.7	11.7	16.2	27.9	63	32	45	78	0.0
12	968.6	3.1	966.8	969.9	25.3	12.4	18.1	30.5	54	40	39	78	0.0
13	967.0	3.1	965.5	968.6	23.7	9.3	19.5	28.8	64	20	52	72	0.0
14	968.9	1.7	968.1	969.8	25.2	11.4	19.8	31.2	60	31	43	74	0.0
15	970.2	1.8	969.5	971.3	26.3	10.3	20.7	31.0	62	30	45	76	0.0
16	971.1	2.0	969.9	971.9	26.8	10.3	21.8	32.1	58	29	43	72	0.0
17	970.7	2.1	969.5	971.6	27.3	12.4	21.1	33.5	60	35	41	77	0.0
18	969.6	3.2	967.7	970.9	27.9	10.6	22.2	32.8	63	30	48	78	0.0
19	966.5	4.1	964.4	968.5	27.9	12.0	21.0	33.0	63	35	45	79	0.0
20	965.8	2.1	964.8	966.9	28.3	11.5	22.6	34.1	59	30	45	75	0.0
21	967.3	1.2	966.6	967.8	29.5	10.0	24.5	34.5	56	31	37	68	0.0
22	966.1	3.8	963.9	967.7	29.8	11.7	23.9	35.6	54	35	35	71	0.0
23	963.7	3.2	962.0	965.2	28.4	11.7	22.7	34.4	54	22	42	64	0.0
24	963.3	3.9	961.2	965.1	26.8	7.7	23.3	31.0	62	37	47	84	0.0
25	961.5	2.2	960.3	962.5	25.5	8.7	21.3	30.0	72	27	57	84	0.0
26	964.2	4.7	961.7	966.4	19.5	6.3	16.5	22.8	76	30	64	94	11.4
27	960.2	3.5	959.3	962.8	21.7	10.9	16.6	27.5	79	38	57	95	4.4
28	961.3	1.7	960.3	962.0	22.1	9.9	17.9	27.8	75	24	60	84	0.2
29	961.1	2.4	960.1	962.5	22.2	8.8	18.7	27.5	73	19	63	82	0.0
30	963.6	3.6	961.5	965.1	17.1	4.6	14.6	19.2	82	19	74	93	22.2
31	967.0	3.8	964.5	968.3	18.2	10.4	12.5	22.9	68	42	50	92	13.8
med	967.8	3.2	966.2	969.3	24.9	10.2	19.7	29.9	64	33	48	81	84.4
MIN	960.2	1.2	959.3	962.0	17.1	4.6	12.5	19.2	54	19	35	64	0.0
MAX	976.9	8.8	975.8	978.1	29.8	13.1	24.5	35.6	82	47	74	96	22.2

Padriciano - AREA					AGOSTO				2015				
	pressione atmosferica (383 m) /hPa				temperatura dell'aria /°C				umidità relativa /%				prec. /mm totale
	media	esc	min	max	media	esc	min	max	media	esc	min	max	
1	967.8	2.9	966.4	969.3	21.3	10.6	16.4	27.0	68	45	51	97	6.2
2	969.5	3.2	967.3	970.5	21.0	7.3	17.5	24.8	85	28	70	98	5.2
3	969.5	1.6	968.7	970.3	24.0	9.7	19.4	29.1	72	31	55	86	0.0
4	967.8	2.9	966.3	969.2	25.2	8.5	20.8	29.3	69	32	53	85	0.0
5	968.5	2.0	967.5	969.5	27.0	8.9	23.0	31.9	65	29	48	78	0.0
6	969.0	1.8	967.9	969.7	27.7	11.4	22.5	33.9	62	40	40	80	0.0
7	969.3	2.0	968.4	970.4	28.2	11.0	23.0	34.0	61	33	41	74	0.0
8	969.6	2.0	968.5	970.5	27.7	9.3	24.4	33.7	61	28	45	72	0.0
9	968.4	2.8	966.8	969.6	28.3	10.2	23.8	34.0	47	43	23	66	0.0
10	966.4	2.3	965.5	967.8	26.6	11.7	21.3	33.0	52	69	27	96	0.0
11	966.8	3.9	965.2	969.1	26.1	10.2	21.6	31.8	56	38	35	72	0.0
12	969.2	1.7	968.5	970.2	28.1	10.8	22.5	33.3	45	32	30	62	0.0
13	967.8	3.5	965.9	969.4	28.7	9.1	24.3	33.4	42	23	30	53	0.0
14	963.4	4.0	961.7	965.7	28.2	10.6	22.8	33.4	43	30	27	57	0.0
15	961.8	2.3	960.9	963.2	24.2	12.8	17.0	29.8	64	47	47	94	20.4
16	961.0	1.8	960.3	962.1	19.4	8.9	17.2	26.1	87	30	66	96	5.0
17	961.4	3.9	959.7	963.6	18.0	3.8	16.3	20.1	94	12	85	97	24.4
18	965.1	3.8	963.5	967.3	21.1	8.4	17.2	25.6	80	29	64	94	0.0
19	966.9	3.4	965.4	968.8	17.4	4.8	15.7	20.5	89	19	78	96	17.8
20	971.2	5.3	968.7	974.0	18.1	8.2	14.7	22.9	84	23	71	94	12.0
21	973.6	1.9	972.5	974.4	18.2	3.2	16.6	19.8	71	17	62	79	0.2
22	971.1	4.2	969.4	973.6	19.3	9.5	14.9	24.4	63	38	43	81	0.0
23	967.6	3.0	966.6	969.6	19.4	8.9	15.0	23.9	69	39	46	85	0.0
24	967.0	1.6	966.4	968.0	19.2	6.6	16.7	23.3	81	24	69	94	2.4
25	968.5	5.9	965.5	971.4	19.8	9.8	16.4	26.2	87	24	74	98	78.4
26	971.2	1.8	970.2	972.0	20.6	9.9	15.8	25.7	72	22	60	82	0.0
27	970.7	1.8	969.7	971.5	22.1	9.6	17.5	27.1	71	33	51	84	0.0
28	973.0	3.6	971.2	974.8	22.1	13.0	15.3	28.3	73	38	54	92	0.0
29	974.7	1.9	973.8	975.7	23.8	13.0	16.8	29.8	76	28	61	89	0.0
30	973.4	1.7	972.6	974.3	25.5	11.5	19.7	31.2	67	34	52	86	0.0
31	970.6	4.2	968.4	972.6	23.1	11.9	16.9	28.8	69	50	44	94	0.0
med	968.4	2.9	967.1	969.9	23.2	9.5	18.8	28.3	69	33	52	84	172.0
MIN	961.0	1.6	959.7	962.1	17.4	3.2	14.7	19.8	42	12	23	53	0.0
MAX	974.7	5.9	973.8	975.7	28.7	13.0	24.4	34.0	94	69	85	98	78.4

Padriciano - AREA					SETTEMBRE				2015				
	pressione atmosferica (383 m) /hPa				temperatura dell'aria /°C				umidità relativa /%				prec. /mm totale
	media	esc	min	max	media	esc	min	max	media	esc	min	max	
1	966.3	3.6	964.9	968.5	22.7	11.6	17.1	28.7	70	34	50	83	0.0
2	965.1	2.6	964.3	966.9	22.1	9.6	18.7	28.3	72	40	51	92	1.2
3	965.1	1.8	964.1	965.9	21.8	8.1	18.2	26.3	70	30	53	83	0.0
4	965.4	3.3	963.6	966.9	21.7	9.0	16.9	25.9	74	35	53	88	0.0
5	963.8	3.7	962.6	966.3	17.3	11.2	12.7	23.9	84	41	55	96	39.4
6	969.6	6.1	966.3	972.4	16.6	10.0	12.0	22.0	63	35	46	81	0.0
7	972.8	2.4	971.9	974.3	15.9	8.6	11.7	20.3	57	30	39	69	0.0
8	973.2	3.3	971.4	974.7	16.5	10.8	11.7	22.5	57	21	45	66	0.0
9	970.3	3.0	969.0	972.0	15.6	7.9	11.8	19.7	59	26	45	72	0.0
10	969.2	2.4	968.1	970.5	15.2	6.8	12.2	19.0	64	25	51	76	0.0
11	972.0	4.1	970.2	974.3	15.8	10.0	11.1	21.1	71	30	55	85	0.0
12	974.1	2.5	972.9	975.4	16.4	12.4	10.2	22.6	75	37	53	90	0.0
13	970.3	5.4	967.5	972.9	18.7	11.3	12.0	23.3	74	36	56	93	0.4
14	964.0	5.5	962.2	967.7	21.2	7.5	17.4	24.9	79	22	69	91	0.2
15	965.4	1.7	964.5	966.2	21.6	7.2	18.0	25.2	79	29	64	93	0.0
16	964.2	2.7	963.0	965.7	21.4	7.8	18.0	25.8	88	25	73	99	53.0
17	964.0	2.2	962.8	965.0	23.9	7.1	21.0	28.1	78	35	59	94	0.0
18	967.5	4.5	964.9	969.4	24.1	8.1	19.9	28.0	74	19	65	84	0.0
19	968.6	3.3	966.3	969.6	20.7	6.9	17.2	24.1	76	20	67	88	0.0
20	967.6	3.9	965.6	969.5	18.3	5.4	16.2	21.6	67	27	54	81	0.0
21	967.9	3.3	966.1	969.4	16.1	6.6	13.1	19.7	59	15	50	65	0.0
22	962.7	5.2	960.8	966.0	15.6	9.0	12.2	21.2	64	33	51	83	0.0
23	960.4	4.7	958.7	963.4	15.8	9.1	11.3	20.4	84	29	67	96	32.4
24	964.5	4.9	961.8	966.7	13.2	5.2	10.4	15.6	81	15	73	88	2.4
25	967.5	4.1	965.4	969.5	15.1	3.8	13.3	17.1	81	14	74	88	0.4
26	970.6	3.3	969.1	972.4	15.3	4.1	13.7	17.8	73	19	64	83	0.0
27	974.4	4.9	972.3	977.2	14.3	2.9	12.9	15.8	63	12	57	69	0.0
28	977.5	1.6	976.9	978.5	13.5	4.1	12.0	16.1	56	16	47	63	0.0
29	978.1	1.7	977.3	979.0	13.1	5.1	10.6	15.7	57	10	51	61	0.0
30	978.2	1.0	977.8	978.8	11.4	4.3	9.6	13.9	66	16	56	72	0.0
med	968.7	3.4	967.1	970.5	17.7	7.7	14.1	21.8	71	26	56	82	129.4
MIN	960.4	1.0	958.7	963.4	11.4	2.9	9.6	13.9	56	10	39	61	0.0
MAX	978.2	6.1	977.8	979.0	24.1	12.4	21.0	28.7	88	41	74	99	53.0

Padriciano - AREA					OTTOBRE				2015				
	pressione atmosferica (383 m) /hPa				temperatura dell'aria /°C				umidità relativa /%				prec. /mm totale
	media	esc	min	max	media	esc	min	max	media	esc	min	max	
1	978.0	1.6	977.1	978.7	11.8	5.4	9.6	15.0	68	10	62	72	0.0
2	976.6	2.4	975.4	977.8	14.1	6.1	12.0	18.1	72	27	61	88	1.0
3	974.3	2.1	973.6	975.7	15.0	7.6	12.3	19.9	90	19	78	96	7.2
4	972.1	4.8	969.8	974.6	15.1	4.7	12.9	17.6	93	12	85	97	10.2
5	968.9	2.0	967.9	969.9	16.5	7.4	13.4	20.8	89	25	72	98	0.0
6	964.3	6.1	961.7	967.8	15.6	2.2	14.3	16.5	95	10	88	98	20.0
7	962.5	5.1	960.6	965.7	15.6	3.2	14.0	17.2	90	23	75	98	0.6
8	967.5	5.0	965.4	970.4	14.9	3.8	13.6	17.4	81	20	72	92	0.8
9	969.6	2.2	968.5	970.7	15.1	6.8	12.2	19.0	77	23	64	87	0.0
10	962.4	12.5	956.2	968.7	12.9	3.1	11.3	14.4	79	12	75	87	0.6
11	958.9	9.1	954.8	963.9	12.5	3.9	10.5	14.4	76	20	66	86	0.0
12	967.2	5.5	963.9	969.4	12.4	7.2	9.5	16.7	82	23	70	93	0.0
13	966.3	6.5	962.8	969.3	12.8	4.0	10.6	14.6	93	8	88	97	13.6
14	961.2	2.7	960.0	962.7	13.2	6.7	9.5	16.2	95	11	88	99	35.0
15	961.6	5.8	959.0	964.8	13.5	8.4	10.7	19.1	91	31	67	99	49.8
16	966.7	5.1	964.1	969.2	9.8	8.5	5.9	14.4	93	23	74	97	13.8
17	970.1	3.2	968.3	971.5	10.2	9.5	5.9	15.4	83	31	63	94	0.0
18	969.6	3.1	968.0	971.1	11.6	7.5	8.2	15.7	87	21	73	94	1.6
19	965.9	3.7	964.3	968.0	9.5	6.5	6.1	12.6	88	25	72	97	29.4
20	968.6	3.1	967.1	970.2	9.7	10.7	5.8	16.5	67	40	45	86	0.0
21	968.6	4.1	966.3	970.4	10.0	6.6	7.1	13.7	66	24	53	78	0.0
22	965.9	4.5	964.5	969.0	9.8	3.9	8.4	12.3	67	17	58	75	0.0
23	972.3	6.5	968.9	975.4	11.5	9.7	7.3	17.0	68	20	56	77	0.0
24	973.8	2.3	972.9	975.2	12.6	10.2	8.2	18.4	70	30	54	84	0.0
25	974.0	2.5	972.8	975.3	11.1	11.7	5.3	17.0	77	27	61	88	0.0
26	973.8	2.2	972.8	975.0	13.5	6.3	11.0	17.3	69	22	57	79	0.0
27	972.7	1.7	972.1	973.8	12.7	8.5	10.1	18.6	73	32	55	87	0.0
28	970.5	4.4	967.7	972.1	12.0	7.8	7.6	15.4	87	20	75	95	0.0
29	968.0	7.2	965.5	972.7	12.6	2.4	11.3	13.7	91	16	80	96	14.4
30	975.3	6.0	972.6	978.6	12.6	4.8	10.5	15.3	71	24	60	83	0.0
31	981.1	6.0	978.5	984.5	11.6	4.7	9.7	14.4	65	16	56	72	0.0
med	969.3	4.5	967.2	971.7	12.6	6.4	9.8	16.3	80	21	68	89	198.0
MIN	958.9	1.6	954.8	962.7	9.5	2.2	5.3	12.3	65	8	45	72	0.0
MAX	981.1	12.5	978.5	984.5	16.5	11.7	14.3	20.8	95	40	88	99	49.8

Padriciano - AREA					NOVEMBRE				2015				
	pressione atmosferica (383 m) /hPa				temperatura dell'aria /°C				umidità relativa /%				prec. /mm totale
	media	esc	min	max	media	esc	min	max	media	esc	min	max	
1	983.9	1.7	983.1	984.8	10.0	5.7	7.5	13.2	52	22	44	66	0.6
2	983.2	1.9	982.3	984.2	10.3	12.7	4.9	17.6	55	35	39	74	0.0
3	979.9	4.4	977.8	982.2	8.4	12.9	2.7	15.6	64	33	45	78	0.0
4	974.8	4.9	972.8	977.7	9.9	13.2	3.3	16.5	74	41	54	95	0.0
5	972.9	1.8	972.1	973.9	10.8	11.2	5.0	16.2	86	36	61	98	0.0
6	975.7	4.8	973.6	978.4	15.9	9.8	11.8	21.6	48	29	34	63	0.0
7	979.1	2.7	977.7	980.4	15.6	11.6	10.5	22.1	51	28	35	63	0.0
8	981.0	2.7	979.8	982.5	14.3	12.0	9.3	21.3	62	36	46	83	0.0
9	978.1	3.6	976.7	980.3	12.4	11.0	7.4	18.4	77	23	66	88	0.0
10	976.5	1.5	975.9	977.4	12.8	12.1	7.8	19.9	68	31	51	83	0.0
11	975.5	1.8	974.5	976.3	13.8	11.0	7.7	18.7	67	18	59	77	0.0
12	977.1	2.9	975.8	978.7	15.3	9.8	10.7	20.5	63	24	52	77	0.0
13	978.7	1.5	978.0	979.5	11.1	6.3	8.8	15.1	86	24	72	96	0.0
14	977.3	3.7	975.2	978.9	11.3	5.0	9.6	14.6	87	16	79	95	0.0
15	972.1	4.7	970.5	975.2	9.5	4.2	6.6	10.8	89	14	82	96	0.0
16	971.2	1.4	970.6	972.0	9.8	8.2	5.2	13.4	90	22	74	96	0.0
17	972.0	1.6	971.2	972.8	8.6	5.9	5.1	11.0	95	13	85	98	0.2
18	973.5	3.3	972.0	975.3	9.3	1.2	8.6	9.8	98	3	96	99	4.0
19	974.1	2.3	973.0	975.3	9.4	1.7	8.5	10.2	98	3	96	99	0.6
20	964.7	21.3	951.6	972.9	9.7	2.1	8.5	10.6	99	3	97	99	2.8
21	945.1	8.8	942.8	951.6	7.1	11.3	1.1	12.4	94	18	82	99	43.4
22	953.7	19.3	944.9	964.2	3.0	4.4	1.5	5.9	78	26	64	90	2.8
23	970.0	9.5	964.3	973.8	2.6	4.3	0.6	4.9	74	11	69	80	0.0
24	973.0	5.0	969.7	974.7	2.6	4.4	0.3	4.7	73	12	66	78	0.0
25	961.5	14.6	954.9	969.5	1.2	4.9	-0.4	4.5	71	16	61	78	0.0
26	956.5	6.8	953.7	960.5	2.1	4.3	0.0	4.3	72	8	67	76	0.8
27	961.4	2.8	960.0	962.8	4.4	3.7	2.7	6.4	65	18	56	74	1.2
28	964.5	9.5	961.1	970.6	3.9	7.2	0.9	8.1	73	23	61	83	0.0
29	973.9	5.3	970.5	975.8	4.2	9.4	-0.2	9.2	74	29	60	89	0.0
30	975.6	2.0	974.9	976.9	6.1	7.5	2.0	9.5	85	19	72	92	0.0
med	971.9	5.3	969.4	974.6	8.8	7.6	5.3	12.9	76	21	64	85	56.4
MIN	945.1	1.4	942.8	951.6	1.2	1.2	-0.4	4.3	48	3	34	63	0.0
MAX	983.9	21.3	983.1	984.8	15.9	13.2	11.8	22.1	99	41	97	99	43.4

Padriciano - AREA					DICEMBRE				2015				
	pressione atmosferica (383 m) /hPa				temperatura dell'aria /°C				umidità relativa /%				prec. /mm totale
	media	esc	min	max	media	esc	min	max	media	esc	min	max	
1	976.0	5.0	974.0	979.0	8.3	3.9	6.8	10.7	90	12	83	94	0.0
2	980.2	3.3	978.5	981.8	9.4	7.9	6.5	14.4	89	21	73	94	0.0
3	982.4	2.6	981.1	983.7	7.0	8.2	3.4	11.6	92	14	81	95	0.0
4	984.3	3.4	982.9	986.3	7.9	3.5	5.9	9.4	89	11	84	95	0.0
5	986.1	1.5	985.2	986.7	8.3	5.6	6.4	12.0	82	18	71	88	0.0
6	986.1	1.9	985.4	987.3	7.1	5.6	4.6	10.2	91	16	80	96	0.0
7	987.0	2.6	986.0	988.6	7.1	7.0	3.8	10.8	88	23	73	96	0.0
8	984.3	3.2	982.9	986.1	7.4	6.0	4.9	10.9	77	17	67	83	0.0
9	982.8	2.1	981.9	984.0	6.6	8.8	3.2	12.0	78	28	59	87	0.0
10	985.1	2.6	983.9	986.5	6.6	5.5	3.8	9.3	67	13	60	73	0.0
11	981.3	5.9	978.4	984.3	4.6	9.3	0.6	9.9	68	30	50	80	0.0
12	977.4	2.0	976.7	978.7	3.6	10.1	-0.4	9.7	83	22	70	92	0.0
13	975.3	2.3	974.6	976.9	5.8	4.8	2.9	7.7	88	11	83	94	0.0
14	976.2	2.0	975.5	977.5	7.9	2.4	6.7	9.1	89	13	83	96	0.0
15	978.2	2.2	977.1	979.3	6.4	6.6	3.4	10.0	89	19	76	94	0.0
16	980.7	3.2	979.3	982.5	6.8	12.4	1.6	14.0	74	38	52	90	0.0
17	981.0	3.0	979.5	982.5	7.0	10.9	2.9	13.8	73	21	60	81	0.0
18	978.7	1.8	977.7	979.5	5.8	9.4	1.8	11.2	82	19	72	91	0.0
19	978.3	1.7	977.6	979.3	7.2	10.8	2.3	13.1	80	18	72	89	0.0
20	980.5	4.5	978.8	983.3	6.9	10.0	2.6	12.6	80	33	63	96	0.0
21	983.0	2.7	982.1	984.8	7.5	4.7	4.5	9.2	95	11	87	98	0.0
22	985.2	2.3	984.2	986.5	7.4	2.0	6.3	8.3	98	1	98	99	0.6
23	983.8	1.8	982.9	984.7	6.9	2.0	5.9	7.9	97	3	95	98	0.0
24	982.9	2.3	981.8	984.1	7.5	2.2	6.4	8.6	96	5	94	99	0.6
25	985.7	3.8	983.3	987.1	6.3	7.2	2.5	9.7	93	15	83	98	0.2
26	984.5	3.4	983.1	986.5	3.8	7.4	1.0	8.4	97	3	96	99	0.4
27	984.0	2.2	983.0	985.2	2.6	5.7	-0.4	5.3	97	3	95	98	0.2
28	982.1	3.8	980.2	984.0	2.7	9.2	-0.5	8.7	96	16	82	98	0.2
29	978.4	3.2	977.2	980.4	7.2	12.5	-0.2	12.3	69	33	59	92	0.0
30	980.2	3.9	978.0	981.9	4.4	6.4	0.4	6.8	67	23	59	82	0.0
31	979.0	3.7	977.5	981.2	-0.3	5.2	-2.3	2.9	56	16	46	62	0.0
med	981.6	2.9	980.3	983.2	6.2	6.9	3.1	10.0	84	17	74	91	2.2
MIN	975.3	1.5	974.0	976.9	-0.3	2.0	-2.3	2.9	56	1	46	62	0.0
MAX	987.0	5.9	986.0	988.6	9.4	12.5	6.8	14.4	98	38	98	99	0.6

Padriciano - AREA					GENNAIO				2016				
	pressione atmosferica (383 m) /hPa				temperatura dell'aria /°C				umidità relativa /%				prec. /mm totale
	media	esc	min	max	media	esc	min	max	media	esc	min	max	
1	976.8	2.9	975.0	977.9	1.5	8.5	-1.7	6.8	68	28	56	84	0.0
2	969.8	12.0	963.0	975.0	2.5	5.4	-1.1	4.3	87	16	78	94	14.4
3	960.0	4.9	957.9	962.8	-2.2	4.1	-4.1	0.0	77	19	70	88	0.0
4	951.5	9.2	948.5	957.7	-0.2	5.5	-3.1	2.4	88	22	73	95	0.0
5	952.3	3.1	950.6	953.7	2.8	5.2	0.0	5.2	95	4	93	97	10.0
6	951.8	3.8	949.8	953.6	3.2	2.9	1.9	4.8	87	15	81	96	0.6
7	955.1	3.8	952.9	956.7	4.3	10.1	-0.8	9.3	84	19	71	90	0.0
8	960.2	5.5	956.5	962.0	6.6	4.0	4.4	8.4	93	13	85	98	6.2
9	959.1	5.8	955.5	961.3	8.4	3.9	7.0	10.9	98	2	98	99	22.4
10	956.3	2.8	954.6	957.4	8.2	3.6	7.1	10.7	99	3	97	99	17.8
11	950.9	11.6	945.3	956.9	11.3	3.4	9.9	13.3	86	21	75	96	4.8
12	953.5	9.4	948.8	958.2	7.5	7.3	3.8	11.1	76	25	61	86	0.0
13	963.1	10.0	958.2	968.2	5.2	6.3	2.3	8.6	87	16	80	96	0.0
14	965.9	8.0	960.6	968.6	4.7	5.3	2.6	7.9	85	30	66	96	6.0
15	959.8	5.1	957.2	962.3	3.4	5.2	1.4	6.6	84	30	66	96	4.4
16	964.2	4.3	962.2	966.5	1.6	5.8	-0.5	5.3	69	29	51	81	0.0
17	966.0	4.2	964.5	968.7	0.3	6.6	-2.1	4.5	54	29	37	66	0.0
18	969.9	3.1	968.7	971.8	-1.1	5.5	-3.4	2.1	53	24	39	62	0.0
19	968.1	2.4	967.0	969.4	-1.8	9.2	-5.5	3.7	63	25	49	74	0.0
20	968.7	1.5	968.0	969.5	-0.1	9.8	-4.9	4.9	66	32	42	74	0.0
21	973.5	10.7	969.1	979.8	1.5	10.6	-3.0	7.6	65	41	41	83	0.0
22	981.7	3.8	979.8	983.6	0.4	5.7	-1.2	4.5	62	16	51	67	0.0
23	982.7	3.0	981.6	984.6	1.4	8.8	-2.4	6.4	75	20	66	86	0.0
24	984.6	2.5	983.4	985.9	2.5	10.3	-2.2	8.1	78	19	67	85	0.0
25	982.0	2.7	981.0	983.7	3.2	8.9	-1.0	7.9	76	19	68	87	0.0
26	980.2	2.1	979.2	981.3	4.4	11.1	-0.5	10.6	78	27	61	88	0.0
27	980.0	2.2	979.2	981.4	5.6	8.9	0.2	9.1	86	12	81	93	0.0
28	979.4	1.4	978.7	980.1	8.2	2.0	7.3	9.3	95	4	93	97	0.0
29	981.3	3.8	979.3	983.1	8.2	3.8	6.8	10.6	92	14	83	97	0.0
30	977.6	12.9	969.9	982.8	7.5	1.5	6.7	8.2	94	13	84	98	4.4
31	967.7	3.9	966.1	970.0	9.0	2.3	7.9	10.2	90	13	84	98	0.0
med	967.5	5.2	964.9	970.1	3.8	6.2	1.0	7.2	80	19	69	89	91.0
MIN	950.9	1.4	945.3	953.6	-2.2	1.5	-5.5	0.0	53	2	37	62	0.0
MAX	984.6	12.9	983.4	985.9	11.3	11.1	9.9	13.3	99	41	98	99	22.4

Padriciano - AREA					FEBBRAIO				2016				
	pressione atmosferica (383 m) /hPa				temperatura dell'aria /°C				umidità relativa /%				prec. /mm totale
	media	esc	min	max	media	esc	min	max	media	esc	min	max	
1	973.7	9.8	968.5	978.3	8.3	3.7	6.9	10.6	95	8	89	98	0.0
2	976.5	4.8	973.7	978.5	7.4	4.2	5.6	9.8	97	11	88	99	1.4
3	967.5	10.6	962.9	973.5	7.5	6.1	3.1	9.2	97	12	88	99	11.6
4	972.5	7.0	967.5	974.5	4.5	8.8	1.1	9.9	66	53	38	91	4.6
5	977.1	8.5	973.0	981.5	4.4	11.7	-0.6	11.1	73	36	49	85	0.0
6	979.3	5.2	976.3	981.5	5.6	11.6	-0.1	11.5	82	29	67	95	0.0
7	970.1	9.2	967.0	976.2	7.6	3.7	5.3	9.0	89	12	83	94	3.4
8	966.8	2.0	965.8	967.8	8.8	1.6	8.0	9.6	96	8	91	99	17.8
9	962.4	18.8	948.9	967.7	9.2	4.7	7.2	11.9	88	24	75	99	6.0
10	947.5	13.0	942.2	955.2	5.6	7.7	1.2	8.9	87	33	65	98	10.8
11	958.9	6.2	955.2	961.4	5.0	8.8	2.0	10.8	74	34	54	88	0.0
12	956.2	13.1	947.9	961.0	3.9	2.9	2.1	5.0	91	13	83	96	12.6
13	948.3	6.2	944.2	950.4	4.2	6.1	2.6	8.7	92	16	80	96	11.4
14	947.0	7.3	943.0	950.3	7.8	3.9	5.6	9.5	97	3	95	98	16.6
15	956.7	17.1	950.2	967.3	6.5	4.7	3.5	8.2	88	19	78	98	6.8
16	972.8	7.6	967.5	975.1	5.1	4.0	2.9	6.9	78	20	66	86	10.0
17	970.4	4.6	967.7	972.3	5.2	5.5	2.4	7.9	87	23	74	97	6.6
18	965.0	7.3	962.3	969.6	8.0	3.5	6.0	9.5	82	11	78	88	0.2
19	967.6	7.2	963.7	970.9	7.5	6.3	4.6	10.9	80	28	66	94	0.0
20	973.9	5.3	970.9	976.2	5.9	8.3	3.0	11.3	71	35	51	86	0.4
21	973.4	2.0	972.4	974.4	6.5	8.2	2.4	10.6	79	23	67	89	0.0
22	970.8	6.4	967.3	973.7	8.7	2.5	7.5	10.0	92	11	87	98	0.0
23	963.5	6.4	961.1	967.5	9.6	1.7	8.9	10.6	98	7	92	99	19.4
24	965.7	6.5	961.3	967.8	6.3	5.6	3.5	9.1	70	51	48	99	2.8
25	962.7	6.5	960.1	966.6	4.6	4.7	2.0	6.7	85	34	62	96	1.6
26	962.1	3.6	959.9	963.5	4.1	5.4	1.2	6.6	71	35	60	94	0.0
27	962.2	1.8	961.3	963.1	4.0	5.8	1.3	7.1	83	23	70	93	3.0
28	961.7	4.8	958.2	963.0	8.3	7.0	6.3	13.3	88	17	78	95	4.4
29	958.1	6.8	953.9	960.7	8.6	7.0	6.1	13.1	84	27	68	95	26.6
med	965.2	7.4	961.2	968.6	6.5	5.7	3.8	9.6	85	23	72	94	178.0
MIN	947.0	1.8	942.2	950.3	3.9	1.6	-0.6	5.0	66	3	38	85	0.0
MAX	979.3	18.8	976.3	981.5	9.6	11.7	8.9	13.3	98	53	95	99	26.6

Padriciano - AREA					MARZO				2016				
	pressione atmosferica (383 m) /hPa				temperatura dell'aria /°C				umidità relativa /%				prec. /mm
	media	esc	min	max	media	esc	min	max	media	esc	min	max	totale
1	963.1	5.6	960.2	965.8	6.7	5.3	4.9	10.2	82	34	62	96	7.2
2	960.8	13.7	951.7	965.4	7.5	8.7	4.0	12.7	73	27	61	88	0.2
3	948.5	6.0	945.6	951.6	4.2	7.1	1.4	8.5	84	24	70	94	18.8
4	956.3	7.3	951.6	958.9	5.5	8.6	1.9	10.5	70	29	52	82	0.0
5	954.8	9.9	949.0	958.9	7.6	6.8	3.7	10.5	79	35	62	97	14.2
6	953.1	4.0	950.5	954.5	7.2	5.3	4.6	9.9	87	27	70	97	4.4
7	953.9	4.0	952.6	956.6	4.4	3.5	3.1	6.6	89	15	78	94	5.4
8	960.8	7.0	956.6	963.6	3.6	1.9	2.6	4.5	91	12	84	96	15.2
9	961.1	4.9	958.7	963.6	5.3	3.6	4.0	7.6	72	22	63	85	1.0
10	961.4	5.7	958.8	964.5	8.5	8.1	4.4	12.5	63	28	48	76	0.0
11	967.6	6.4	964.5	970.9	8.6	2.7	7.5	10.2	66	24	55	78	0.0
12	970.2	2.0	969.2	971.2	7.7	3.8	6.3	10.1	71	14	63	78	0.0
13	971.0	2.5	969.9	972.4	6.7	2.7	5.4	8.1	71	12	67	78	0.6
14	973.9	2.9	972.3	975.2	7.0	6.3	4.1	10.4	61	27	47	74	0.0
15	969.4	7.4	966.8	974.2	5.1	6.1	2.5	8.6	62	24	48	72	0.0
16	974.1	9.5	968.8	978.3	4.1	3.5	2.3	5.8	68	24	54	78	0.0
17	975.9	5.0	973.3	978.3	8.1	8.5	4.5	13.0	60	31	45	76	0.0
18	969.1	6.1	967.0	973.1	8.3	8.0	4.5	12.5	61	26	50	76	0.0
19	967.8	1.7	967.1	968.8	9.0	10.6	3.6	14.2	67	32	51	83	0.0
20	968.2	2.5	966.8	969.3	9.2	10.3	3.5	13.8	75	39	55	94	0.0
21	965.9	3.5	963.8	967.3	10.2	6.3	8.1	14.4	84	25	69	94	0.2
22	959.4	8.4	955.2	963.6	9.3	6.9	6.4	13.3	69	43	51	94	0.0
23	951.3	5.8	949.4	955.2	6.4	1.7	5.6	7.3	63	15	56	71	0.0
24	960.8	12.2	955.4	967.6	7.9	7.1	4.6	11.7	58	24	44	68	0.0
25	968.3	2.5	967.2	969.7	7.9	6.6	4.7	11.3	65	29	51	79	0.0
26	969.9	3.4	967.8	971.2	8.0	7.9	4.4	12.3	72	29	58	88	0.0
27	968.2	4.0	966.6	970.6	7.9	10.6	2.4	13.0	69	33	53	86	0.0
28	965.6	2.1	964.6	966.7	9.0	3.3	7.4	10.7	90	24	73	97	2.2
29	967.3	5.4	964.5	969.9	11.2	6.5	8.8	15.3	84	29	67	95	0.0
30	970.8	2.6	969.4	972.0	12.3	3.0	10.7	13.7	81	17	72	88	0.0
31	970.0	2.7	968.7	971.4	13.1	6.5	10.6	17.1	84	23	72	94	0.0
med	964.5	5.4	961.7	967.1	7.7	6.1	4.9	11.0	73	26	60	85	69.4
MIN	948.5	1.7	945.6	951.6	3.6	1.7	1.4	4.5	58	12	44	68	0.0
MAX	975.9	13.7	973.3	978.3	13.1	10.6	10.7	17.1	91	43	84	97	18.8

Padriciano - AREA					APRILE				2016				
	pressione atmosferica (383 m) /hPa				temperatura dell'aria /°C				umidità relativa /%				prec. /mm
	media	esc	min	max	media	esc	min	max	media	esc	min	max	totale
1	969.0	4.9	966.8	971.7	13.4	8.2	9.8	18.0	87	25	72	97	0.0
2	971.9	2.2	970.9	973.1	13.9	7.8	10.4	18.2	64	35	51	86	0.0
3	970.5	2.6	969.3	971.9	13.6	11.1	8.7	19.8	69	45	51	96	0.0
4	967.6	3.7	965.5	969.2	11.4	8.4	7.6	16.0	89	24	73	98	0.0
5	965.0	1.9	964.0	965.9	14.2	10.2	8.6	18.8	73	32	60	92	0.0
6	963.9	2.6	962.8	965.4	14.9	12.1	8.7	20.8	73	25	59	84	0.0
7	961.1	5.4	957.9	963.3	15.9	10.5	10.0	20.5	62	35	49	83	0.0
8	955.4	3.5	954.2	957.7	13.9	5.7	11.0	16.7	74	40	53	93	2.8
9	955.2	3.9	953.8	957.7	10.5	2.2	9.6	11.8	87	14	79	94	10.2
10	960.7	6.1	957.6	963.7	12.4	9.2	9.2	18.4	76	36	51	87	0.0
11	965.1	2.7	963.8	966.5	13.8	9.3	9.2	18.5	70	31	52	83	0.0
12	966.0	1.5	965.2	966.7	13.9	10.5	8.0	18.5	67	34	51	84	0.0
13	961.9	6.8	958.8	965.6	14.6	9.3	9.7	19.0	75	29	62	92	0.0
14	961.5	9.0	957.3	966.3	11.8	8.8	8.2	17.0	83	30	65	95	8.2
15	966.0	2.2	964.9	967.1	14.0	10.8	8.5	19.3	68	40	47	88	0.0
16	965.8	1.8	964.8	966.6	15.4	7.6	11.6	19.2	64	36	47	83	0.0
17	965.3	2.2	964.1	966.3	16.5	6.3	13.6	19.9	70	24	58	83	0.0
18	966.8	2.8	965.6	968.4	16.0	5.4	13.4	18.8	70	21	57	78	0.0
19	969.4	7.9	966.1	974.0	11.8	7.3	7.4	14.7	71	29	59	88	9.2
20	976.4	5.1	974.0	979.1	12.3	10.1	7.6	17.7	62	35	42	77	0.0
21	976.3	6.8	972.4	979.2	13.1	10.3	8.1	18.4	66	45	48	93	0.0
22	968.5	6.8	965.5	972.3	12.3	9.9	7.0	16.9	68	50	37	87	0.0
23	959.3	10.8	954.6	965.4	11.3	4.7	9.1	13.8	89	19	77	95	4.0
24	954.9	5.4	952.5	957.9	8.2	6.3	4.7	11.0	80	34	62	96	1.4
25	959.6	5.2	957.3	962.5	7.0	7.5	4.2	11.7	59	25	43	68	0.0
26	960.3	4.2	958.2	962.4	9.2	9.0	4.4	13.4	68	29	54	83	0.0
27	959.4	8.8	956.9	965.7	9.3	13.1	2.4	15.5	77	36	55	91	3.8
28	966.4	3.4	965.0	968.4	5.4	6.4	2.5	8.9	78	14	72	86	1.2
29	970.0	3.2	968.3	971.5	10.1	9.9	5.1	15.0	59	32	47	79	0.0
30	968.8	5.6	965.7	971.3	12.3	9.5	7.3	16.8	61	26	46	72	0.0
med	964.9	4.6	962.8	967.4	12.4	8.6	8.2	16.8	72	31	56	87	40.8
MIN	954.9	1.5	952.5	957.7	5.4	2.2	2.4	8.9	59	14	37	68	0.0
MAX	976.4	10.8	974.0	979.2	16.5	13.1	13.6	20.8	89	50	79	98	10.2

Padriciano - AREA					MAGGIO				2016				
	pressione atmosferica (383 m) /hPa				temperatura dell'aria /°C				umidità relativa /%				prec. /mm totale
	media	esc	min	max	media	esc	min	max	media	esc	min	max	
1	963.8	3.0	963.3	966.3	10.7	5.0	8.4	13.4	79	21	71	92	3.4
2	963.7	2.8	962.5	965.3	13.1	4.6	10.6	15.2	73	19	63	82	0.2
3	965.1	1.8	964.2	966.0	14.7	8.6	11.1	19.7	63	36	43	79	2.0
4	969.0	6.6	966.0	972.6	15.9	7.7	12.4	20.1	45	24	35	59	0.0
5	972.7	1.9	971.8	973.7	14.2	9.5	10.6	20.1	61	26	45	72	0.0
6	970.4	3.6	968.8	972.4	15.7	10.1	11.2	21.3	63	36	45	82	0.0
7	966.8	3.4	965.3	968.7	16.5	11.5	10.6	22.1	63	38	43	81	0.0
8	967.8	3.7	966.3	970.0	16.3	10.4	11.2	21.6	68	42	51	93	0.0
9	970.6	2.4	969.2	971.6	15.5	9.1	10.7	19.8	68	40	45	85	0.0
10	968.0	5.0	965.6	970.6	15.4	5.4	12.8	18.2	72	21	63	84	0.0
11	961.8	8.0	957.6	965.6	14.0	7.3	12.2	19.5	83	34	62	96	12.8
12	953.1	5.5	951.9	957.4	14.6	7.2	12.1	19.3	88	28	69	97	11.2
13	952.0	3.5	950.6	954.1	11.8	2.6	10.6	13.2	97	5	94	99	11.8
14	956.9	7.8	953.8	961.6	13.5	9.2	10.1	19.3	89	31	67	98	14.4
15	963.9	7.5	961.0	968.5	11.4	6.0	9.4	15.4	74	33	59	92	8.0
16	969.6	2.4	968.5	970.9	11.9	7.7	8.5	16.2	62	35	45	80	0.0
17	969.0	1.6	968.2	969.8	12.9	10.5	7.3	17.8	64	39	45	84	0.0
18	968.1	3.7	966.0	969.7	13.1	10.9	7.5	18.4	66	42	43	85	0.0
19	963.6	3.5	962.5	966.0	13.1	8.5	9.5	18.0	81	25	66	91	1.6
20	967.8	7.1	964.2	971.3	16.6	9.5	12.0	21.5	63	37	46	83	0.0
21	971.4	2.2	970.3	972.5	18.2	10.7	12.9	23.6	63	37	45	82	0.0
22	969.4	4.1	967.3	971.4	19.0	12.5	12.4	24.9	66	41	44	85	0.0
23	963.2	7.9	959.3	967.2	15.2	11.8	10.8	22.6	76	42	53	95	6.2
24	961.2	5.0	958.8	963.8	12.8	7.1	9.1	16.2	83	29	66	95	3.0
25	965.5	3.1	963.8	966.9	15.0	12.9	7.9	20.8	76	39	56	94	0.0
26	968.2	2.7	966.8	969.5	17.9	13.8	10.8	24.6	74	40	50	90	0.0
27	969.2	1.5	968.5	970.0	19.5	11.2	14.0	25.2	67	40	45	86	0.0
28	967.0	3.8	965.1	968.9	20.3	11.8	13.9	25.7	64	35	49	83	0.0
29	962.4	4.4	960.6	965.0	18.8	11.9	13.4	25.3	76	40	57	97	9.6
30	962.8	3.4	961.2	964.6	17.4	6.8	14.8	21.6	80	37	56	94	0.2
31	965.6	3.4	964.2	967.6	17.8	9.9	12.1	22.0	72	36	56	93	1.0
med	965.5	4.1	963.7	967.7	15.3	9.1	11.0	20.1	72	33	54	87	85.4
MIN	952.0	1.5	950.6	954.1	10.7	2.6	7.3	13.2	45	5	35	59	0.0
MAX	972.7	8.0	971.8	973.7	20.3	13.8	14.8	25.7	97	42	94	99	14.4

Padriciano - AREA					GIUGNO				2016				
	pressione atmosferica (383 m) /hPa				temperatura dell'aria /°C				umidità relativa /%				prec. /mm totale
	media	esc	min	max	media	esc	min	max	media	esc	min	max	
1	966.1	1.3	965.4	966.7	16.1	7.3	12.3	19.6	81	34	59	93	0.0
2	964.6	2.1	963.7	965.8	15.3	7.7	12.1	19.8	87	24	72	97	9.4
3	964.0	1.5	963.3	964.8	17.4	8.3	13.1	21.4	81	31	62	94	0.0
4	965.2	2.4	964.3	966.7	18.1	7.6	14.6	22.2	84	27	67	94	1.0
5	967.4	3.4	965.9	969.3	17.6	9.0	13.5	22.5	88	27	70	97	12.0
6	970.2	3.5	968.4	971.9	19.4	10.9	14.4	25.3	74	43	51	94	0.0
7	972.3	1.6	971.4	973.0	20.5	9.6	16.4	26.0	72	36	51	88	0.0
8	969.5	5.4	966.7	972.1	20.2	8.4	17.0	25.4	75	36	56	93	0.0
9	964.8	2.7	963.8	966.5	16.5	2.7	15.3	18.0	88	21	75	96	14.8
10	964.7	1.3	964.0	965.3	17.1	9.5	13.8	23.3	81	39	55	94	5.6
11	963.9	2.9	962.4	965.3	18.0	8.8	13.9	22.7	89	22	74	96	3.6
12	961.6	3.6	960.3	963.9	17.6	9.5	14.2	23.7	83	39	58	97	23.4
13	957.0	4.9	955.3	960.2	18.2	9.3	14.3	23.6	81	40	56	96	0.2
14	955.0	2.1	953.7	955.8	18.5	8.1	15.3	23.4	80	33	64	97	1.0
15	956.6	8.5	952.5	961.0	18.1	7.7	14.9	22.6	85	34	64	98	10.8
16	959.3	5.1	956.1	961.2	21.3	8.4	17.5	25.9	77	29	63	93	0.6
17	963.9	13.3	955.7	969.0	20.3	7.1	16.7	23.8	72	47	52	99	9.4
18	969.6	1.4	969.0	970.4	19.6	8.7	14.7	23.4	62	35	45	80	0.0
19	967.7	3.0	966.4	969.4	17.8	8.3	13.3	21.6	68	13	61	74	0.0
20	970.1	7.1	966.5	973.6	16.9	8.4	13.2	21.6	84	30	63	94	11.6
21	974.3	1.9	973.3	975.2	20.0	9.0	15.1	24.1	76	27	61	88	0.0
22	974.4	1.8	973.5	975.3	24.0	10.6	17.9	28.5	67	31	53	84	0.0
23	973.3	2.0	972.1	974.1	25.9	8.4	21.9	30.3	70	23	57	80	0.0
24	969.1	5.6	966.8	972.4	27.3	8.8	23.0	31.8	70	26	56	82	0.0
25	964.5	4.3	962.5	966.8	27.0	9.5	22.5	32.0	74	30	58	88	0.0
26	965.4	3.6	963.9	967.5	23.1	11.3	16.7	28.0	75	35	60	95	16.8
27	966.6	4.9	965.0	969.9	21.6	9.3	18.1	27.4	72	25	61	86	0.0
28	969.9	2.4	968.6	971.0	20.7	9.2	15.9	25.1	63	31	48	79	0.0
29	968.9	2.5	967.5	970.0	22.4	12.2	16.2	28.4	61	36	42	78	0.0
30	968.0	2.4	967.2	969.6	23.2	12.8	15.7	28.5	61	35	42	78	0.0
med	966.3	3.6	964.5	968.1	20.0	8.9	15.8	24.7	76	31	59	90	120.2
MIN	955.0	1.3	952.5	955.8	15.3	2.7	12.1	18.0	61	13	42	74	0.0
MAX	974.4	13.3	973.5	975.3	27.3	12.8	23.0	32.0	89	47	75	99	23.4

Padriciano - AREA					LUGLIO				2016				
	pressione atmosferica (383 m) /hPa				temperatura dell'aria /°C				umidità relativa /%				prec. /mm
	media	esc	min	max	media	esc	min	max	media	esc	min	max	totale
1	969.9	1.7	969.0	970.7	23.7	9.3	18.8	28.1	66	30	51	81	0.0
2	967.6	4.6	965.4	970.0	24.1	11.0	18.3	29.3	72	33	53	86	0.0
3	968.2	5.9	965.6	971.5	20.1	6.4	17.3	23.7	76	33	61	94	2.6
4	971.4	2.7	970.2	972.9	22.0	9.6	17.5	27.1	59	23	46	69	0.0
5	968.3	4.5	966.3	970.8	23.3	10.2	18.2	28.4	57	32	40	72	0.0
6	967.2	3.6	966.1	969.7	24.1	10.8	18.5	29.3	58	35	45	79	0.0
7	970.9	2.6	969.3	971.9	22.4	10.8	17.2	28.0	62	41	45	86	0.6
8	971.0	2.2	969.7	971.9	23.8	9.8	18.6	28.4	63	30	47	78	0.0
9	969.8	1.7	969.0	970.7	24.9	10.5	18.9	29.4	68	24	56	80	0.0
10	969.1	1.7	968.2	969.9	26.7	9.4	21.8	31.2	60	25	49	74	0.0
11	967.2	2.3	965.8	968.1	26.2	10.4	20.3	30.7	66	28	53	81	0.0
12	964.5	3.3	962.8	966.1	26.2	11.2	20.3	31.5	69	34	52	86	0.0
13	961.5	3.8	959.2	963.0	25.8	12.3	18.9	31.2	68	51	45	96	4.4
14	962.7	8.1	958.8	966.9	18.3	7.5	14.5	22.0	72	42	53	95	2.6
15	968.3	3.8	966.3	970.1	17.2	3.3	15.5	18.8	58	13	52	65	0.0
16	970.5	2.9	969.3	972.2	18.4	7.3	15.3	22.6	55	40	40	80	0.0
17	971.5	1.8	970.8	972.6	20.4	10.5	14.8	25.3	67	44	45	89	0.0
18	972.1	2.0	971.0	973.0	23.2	14.0	14.7	28.7	58	47	39	86	0.0
19	972.0	1.7	971.2	972.9	24.9	10.4	19.4	29.8	56	26	45	71	0.0
20	970.2	3.1	968.7	971.8	24.3	9.8	19.0	28.8	61	25	49	74	0.0
21	968.3	1.7	967.5	969.2	24.8	11.6	18.9	30.5	59	35	40	75	0.0
22	967.6	1.9	966.9	968.8	24.9	9.7	19.7	29.4	63	31	49	80	0.0
23	968.8	2.2	967.6	969.8	24.2	10.5	18.9	29.4	69	43	47	90	0.0
24	968.9	2.9	967.2	970.1	24.1	9.9	19.7	29.6	78	39	56	95	0.0
25	967.3	1.8	966.4	968.2	25.6	8.5	22.4	30.9	68	29	50	79	0.0
26	967.8	1.7	966.7	968.4	25.6	9.8	21.4	31.2	65	39	44	83	0.0
27	967.3	1.8	966.3	968.1	24.7	9.7	21.3	31.0	69	28	52	80	0.0
28	967.2	2.0	966.3	968.3	22.5	9.7	18.0	27.7	76	29	62	91	6.2
29	967.4	1.4	966.9	968.3	23.4	10.6	18.8	29.4	72	32	54	86	0.0
30	-	-	-	-	-	-	-	-	-	-	-	-	-
31	-	-	-	-	-	-	-	-	-	-	-	-	-
med	968.4	2.8	967.1	969.9	23.4	9.8	18.5	28.3	65	33	49	82	16.4
MIN	961.5	1.4	958.8	963.0	17.2	3.3	14.5	18.8	55	13	39	65	0.0
MAX	972.1	8.1	971.2	973.0	26.7	14.0	22.4	31.5	78	51	62	96	6.2

Padriciano - AREA													2011						
	pressione atmosferica (383 m) /hPa						temperatura dell'aria /°C						umidità relativa /%						prec. /mm
	med	esc	min	max	MIN	MAX	med	esc	min	max	MIN	MAX	md	es	mn	mx	MN	MX	
GEN	974.0	3.9	972.0	975.9	964.1	984.5	2.9	4.7	0.7	5.4	-4.6	12.9	79	19	68	87	42	99	46.3
FEB	972.0	3.8	970.1	973.9	954.6	983.0	4.2	6.9	1.3	8.2	-6.1	13.8	66	24	54	78	26	96	37.3
MAR	976.0	5.5	973.3	978.8	954.4	990.1	7.3	6.5	4.3	10.8	-4.1	17.4	66	26	52	78	23	99	118.1
APR	971.9	3.8	970.0	973.9	961.3	983.6	13.6	9.3	8.8	18.1	3.2	26.4	57	33	41	74	22	92	29.3
MAG	973.2	4.5	971.0	975.5	958.6	982.3	17.1	10.3	12.1	22.4	6.0	28.6	60	33	45	77	30	97	96.1
GIU	970.4	3.4	968.6	972.1	960.7	978.2	20.5	10.2	15.9	26.0	11.1	30.2	71	31	54	85	36	99	101.0
LUG	966.5	3.2	964.9	968.1	955.9	973.8	21.4	10.9	16.1	27.1	12.5	33.6	68	34	51	85	29	99	132.8
AGO	969.8	3.0	968.4	971.4	963.2	976.6	23.8	11.2	18.6	29.8	13.7	34.8	63	31	48	79	36	95	2.8
SET	971.3	3.3	969.6	973.0	957.1	981.3	20.9	9.9	16.6	26.5	11.5	31.6	69	31	52	83	33	98	80.8
OTT	974.5	4.0	972.5	976.5	957.7	983.7	12.2	9.3	8.1	17.4	1.9	27.1	70	25	57	82	31	98	128.6
NOV	976.9	3.1	975.4	978.5	968.7	986.2	8.1	9.4	4.3	13.7	-1.3	20.6	74	25	60	85	38	97	2.4
DIC	970.8	6.6	967.4	974.0	939.4	990.0	6.1	7.0	2.9	9.9	-2.0	13.6	79	23	66	89	36	99	109.0
anno	972.2	4.0	970.3	974.3	939.4	990.1	13.2	8.8	9.2	18.0	-6.1	34.8	69	28	54	82	22	99	884.4

Padriciano - AREA													2012						
	pressione atmosferica (383 m) /hPa						temperatura dell'aria /°C						umidità relativa /%						prec. /mm
	med	esc	min	max	MIN	MAX	med	esc	min	max	MIN	MAX	md	es	mn	mx	MN	MX	
GEN	973.1	5.9	970.2	976.1	948.3	985.7	3.3	7.8	-0.1	7.7	-6.4	13.1	69	29	53	81	24	98	30.4
FEB	972.0	5.6	969.4	974.9	956.4	982.9	-0.3	8.2	-3.9	4.3	-9.7	20.7	60	25	48	72	27	95	58.6
MAR	976.5	4.5	974.3	978.8	956.8	986.5	11.7	10.5	7.2	17.8	1.3	22.1	56	27	42	70	27	96	7.4
APR	961.7	4.8	959.4	964.3	948.1	975.0	11.4	8.4	7.6	16.0	-0.5	28.7	73	32	56	88	32	99	66.2
MAG	969.1	3.9	967.3	971.1	958.8	979.6	15.9	11.1	10.5	21.6	4.4	27.8	68	36	50	85	33	97	112.6
GIU	968.6	3.5	966.8	970.3	956.1	976.1	21.8	11.1	16.3	27.3	10.5	34.8	69	31	54	84	37	98	76.0
LUG	968.3	3.3	966.6	970.0	962.0	977.7	23.9	10.9	18.4	29.4	14.1	35.8	64	34	47	81	29	98	57.6
AGO	970.2	3.0	968.8	971.7	963.1	976.6	24.3	11.0	19.0	30.0	12.4	35.3	57	32	41	73	27	96	39.4
SET	969.5	4.6	967.1	971.7	955.6	978.1	18.5	9.3	14.7	24.0	8.1	30.9	73	30	57	88	28	99	147.0
OTT	967.4	4.7	965.0	969.7	940.9	977.4	13.4	8.5	9.9	18.4	0.5	24.4	83	23	70	93	48	99	155.0
NOV	968.2	5.8	965.4	971.3	943.9	981.1	10.1	6.3	7.2	13.6	1.6	17.6	84	20	73	92	38	99	156.0
DIC	967.6	6.3	964.6	970.9	951.4	981.3	3.9	6.6	1.2	7.8	-5.0	12.5	76	26	61	87	33	99	87.2
anno	969.4	4.6	967.1	971.7	940.9	986.5	13.2	9.2	9.0	18.2	-9.7	35.8	69	29	54	83	24	99	993.4

Padriciano - AREA													2013						
	pressione atmosferica (383 m) /hPa						temperatura dell'aria /°C						umidità relativa /%						prec. /mm
	med	esc	min	max	MIN	MAX	med	esc	min	max	MIN	MAX	md	es	mn	mx	MN	MX	
GEN	964.9	5.5	962.4	967.9	946.8	985.8	3.6	6.3	1.0	7.3	-4.4	17.3	81	18	70	89	42	98	132.0
FEB	963.7	6.4	960.5	966.9	942.6	977.0	2.5	6.0	-0.1	5.9	-4.5	11.2	75	22	63	86	39	98	116.6
MAR	960.3	6.0	957.4	963.4	942.5	975.6	5.8	6.9	2.8	9.7	-4.0	14.6	75	23	64	87	28	99	226.2
APR	968.1	4.8	965.9	970.7	952.1	983.0	12.2	8.7	8.4	17.0	1.1	24.8	70	29	55	84	37	95	78.6
MAG	964.4	3.8	962.6	966.4	953.7	973.8	14.8	8.7	10.9	19.6	6.2	27.5	77	34	57	91	38	98	181.9
GIU	969.0	3.0	967.6	970.6	955.7	976.1	19.6	11.1	14.4	25.5	8.6	32.7	70	36	51	87	39	97	79.7
LUG	971.0	2.9	969.7	972.5	963.8	977.1	23.9	11.6	18.5	30.1	14.5	34.4	61	37	43	79	27	96	34.2
AGO	969.6	3.1	968.0	971.1	961.4	974.4	22.9	10.9	17.7	28.6	14.1	35.7	61	33	44	77	28	96	50.1
SET	968.6	4.1	966.5	970.7	950.7	979.5	17.6	9.9	13.2	23.1	7.9	28.6	76	30	60	90	40	99	207.9
OTT	972.4	4.4	970.2	974.6	959.2	980.6	13.5	6.0	11.0	17.0	5.4	21.4	84	20	72	92	49	99	72.5
NOV	965.9	6.5	962.7	969.2	948.0	980.9	8.6	5.7	6.1	11.8	-3.2	17.8	77	20	67	87	27	99	199.8
DIC	975.6	5.7	972.9	978.6	946.7	987.9	6.5	7.4	3.3	10.8	-1.4	15.0	76	21	65	85	34	99	30.8
anno	967.8	4.7	965.6	970.2	942.5	987.9	12.7	8.3	9.0	17.3	-4.5	35.7	74	27	59	86	27	99	1410.4

Padriciano - AREA													2014						
	pressione atmosferica (383 m) /hPa						temperatura dell'aria /°C						umidità relativa /%						prec. /mm
	med	esc	min	max	MIN	MAX	med	esc	min	max	MIN	MAX	md	es	mn	mx	MN	MX	
GEN	965.2	5.5	962.6	968.1	950.1	979.4	6.7	5.0	4.6	9.6	-1.4	15.1	87	14	79	93	57	98	177.2
FEB	965.6	5.5	962.7	968.3	952.7	974.7	7.1	6.8	3.9	10.7	-0.1	14.3	83	21	71	92	47	98	189.0
MAR	967.9	5.8	965.2	971.0	946.6	982.6	10.0	8.7	6.0	14.7	2.9	20.2	65	26	51	77	26	97	38.2
APR	965.4	4.1	963.4	967.6	956.2	973.6	12.9	8.1	9.3	17.4	4.4	22.4	71	31	55	86	28	97	102.4
MAG	967.1	3.1	965.6	968.8	956.7	973.1	15.0	9.3	10.3	19.6	6.3	24.8	70	34	52	86	31	96	107.6
GIU	968.3	3.6	966.5	970.2	957.3	973.7	20.4	9.7	15.5	25.2	9.9	32.6	65	34	49	83	37	98	84.2
LUG	966.4	3.3	964.8	968.1	956.2	978.5	20.6	9.2	16.3	25.6	12.8	30.6	76	32	58	90	36	99	170.6
AGO	966.9	3.2	965.2	968.4	958.5	971.7	20.4	8.5	16.4	24.9	11.9	28.8	75	30	59	89	42	99	117.0
SET	969.3	3.1	967.8	970.8	958.3	981.7	16.7	7.4	13.1	20.6	9.0	25.2	81	26	66	92	47	99	188.6
OTT	970.9	4.1	968.7	972.8	951.1	979.2	14.5	6.5	11.8	18.3	4.7	23.4	80	21	67	89	41	99	133.8
NOV	967.5	4.2	965.3	969.6	954.7	979.0	11.3	5.7	8.7	14.4	3.0	18.6	85	17	75	93	55	99	161.6
DIC	970.1	5.5	967.3	972.8	947.5	982.8	5.3	4.5	3.3	7.8	-5.9	15.2	78	20	67	87	27	98	64.6
anno	967.6	4.2	965.5	969.7	946.6	982.8	13.4	7.5	10.0	17.4	-5.9	32.6	76	26	62	88	26	99	1534.8

Padriciano - AREA							2015												
	pressione atmosferica (383 m) /hPa						temperatura dell'aria /°C						umidità relativa /%						prec. /mm
	med	esc	min	max	MIN	MAX	med	esc	min	max	MIN	MAX	md	es	mn	mx	MN	MX	
GEN	968.6	6.2	965.4	971.6	926.2	985.0	5.2	6.2	2.3	8.5	-5.3	12.2	75	23	62	85	31	97	47.8
FEB	966.0	6.0	963.2	969.2	939.2	987.1	4.1	6.1	1.3	7.4	-3.7	12.9	70	21	59	80	27	95	78.8
MAR	970.5	4.9	968.1	973.1	953.0	983.3	8.2	7.3	5.0	12.3	1.8	15.7	64	28	50	78	29	97	46.4
APR	970.9	4.9	968.6	973.5	954.2	981.8	11.5	8.9	7.1	16.0	2.1	21.9	63	34	46	79	20	95	38.2
MAG	967.5	4.2	965.5	969.7	959.8	978.4	16.8	8.4	12.8	21.2	9.1	26.2	71	30	56	86	36	98	68.0
GIU	970.1	3.4	968.5	971.9	961.2	975.8	20.9	10.0	16.0	25.9	10.6	32.1	65	36	47	82	24	96	85.2
LUG	967.8	3.2	966.2	969.3	959.3	978.1	24.9	10.2	19.7	29.9	12.5	35.6	64	33	48	81	35	96	84.4
AGO	968.4	2.9	967.1	969.9	959.7	975.7	23.2	9.5	18.8	28.3	14.7	34.0	69	33	52	84	23	98	172.0
SET	968.7	3.4	967.1	970.5	958.7	979.0	17.7	7.7	14.1	21.8	9.6	28.7	71	26	56	82	39	99	129.4
OTT	969.3	4.5	967.2	971.7	954.8	984.5	12.6	6.4	9.8	16.3	5.3	20.8	80	21	68	89	45	99	198.0
NOV	971.9	5.3	969.4	974.6	942.8	984.8	8.8	7.6	5.3	12.9	-0.4	22.1	76	21	64	85	34	99	56.4
DIC	981.6	2.9	980.3	983.2	974.0	988.6	6.2	6.9	3.1	10.0	-2.3	14.4	84	17	74	91	46	99	2.2
anno	970.1	4.3	968.1	972.4	926.2	988.6	13.4	7.9	9.7	17.6	-5.3	35.6	71	27	57	84	20	99	1006.8

Padriciano - AREA							2016												
	pressione atmosferica (383 m) /hPa						temperatura dell'aria /°C						umidità relativa /%						prec. /mm
	med	esc	min	max	MIN	MAX	med	esc	min	max	MIN	MAX	md	es	mn	mx	MN	MX	
GEN	967.5	5.2	964.9	970.1	945.3	985.9	3.8	6.2	1.0	7.2	-5.5	13.3	80	19	69	89	37	99	91.0
FEB	965.2	7.4	961.2	968.6	942.2	981.5	6.5	5.7	3.8	9.6	-0.6	13.3	85	23	72	94	38	99	178.0
MAR	964.5	5.4	961.7	967.1	945.6	978.3	7.7	6.1	4.9	11.0	1.4	17.1	73	26	60	85	44	97	69.4
APR	964.9	4.6	962.8	967.4	952.5	979.2	12.4	8.6	8.2	16.8	2.4	20.8	72	31	56	87	37	98	40.8
MAG	965.5	4.1	963.7	967.7	950.6	973.7	15.3	9.1	11.0	20.1	7.3	25.7	72	33	54	87	35	99	85.4
GIU	966.3	3.6	964.5	968.1	952.5	975.3	20.0	8.9	15.8	24.7	12.1	32.0	76	31	59	90	42	99	120.2
LUG	968.4	2.8	967.1	969.9	958.8	973.0	23.4	9.8	18.5	28.3	14.5	31.5	65	33	49	82	39	96	16.4
AGO																			
SET																			
OTT																			
NOV																			
DIC																			
periodo*	966.0	4.7	963.7	968.4	942.2	985.9	12.6	7.7	9.0	16.7	-5.5	32.0	75	28	60	88	35	99	601.2

Padriciano - AREA							anno medio						2011-2016						
	pressione atmosferica (383 m) /hPa						temperatura dell'aria /°C						umidità relativa /%						prec. /mm
	med	esc	min	max	MIN	MAX	med	esc	min	max	MIN	MAX	md	es	mn	mx	MN	MX	
GEN	968.9	5.4	966.2	971.6	926.2	985.9	4.3	6.0	1.6	7.6	-6.4	17.3	78	20	67	87	24	99	87.4
FEB	967.4	5.8	964.5	970.3	939.2	987.1	4.0	6.6	1.0	7.7	-9.7	20.7	73	22	61	84	26	99	109.7
MAR	969.3	5.3	966.7	972.0	942.5	990.1	8.5	7.7	5.0	12.7	-4.1	22.1	67	26	53	79	23	99	84.3
APR	967.2	4.5	965.0	969.6	948.1	983.6	12.4	8.7	8.2	16.9	-0.5	28.7	68	32	51	83	20	99	59.2
MAG	967.8	3.9	965.9	969.9	950.6	982.3	15.8	9.5	11.2	20.7	4.4	28.6	70	33	52	86	30	99	108.6
GIU	968.8	3.4	967.1	970.5	952.5	978.2	20.5	10.1	15.6	25.8	8.6	34.8	69	33	52	85	24	99	91.1
LUG	968.1	3.1	966.5	969.7	955.9	978.5	23.0	10.4	17.9	28.4	12.5	35.8	66	34	49	83	27	99	82.7
AGO	969.0	3.0	967.5	970.5	958.5	976.6	22.9	10.2	18.1	28.3	11.9	35.7	65	32	49	81	23	99	76.3
SET	969.5	3.7	967.6	971.3	950.7	981.7	18.3	8.8	14.3	23.2	7.9	31.6	74	29	58	87	28	99	150.7
OTT	970.9	4.3	968.7	973.1	940.9	984.5	13.2	7.4	10.1	17.5	0.5	27.1	79	22	67	89	31	99	137.6
NOV	970.1	5.0	967.6	972.6	942.8	986.2	9.4	7.0	6.3	13.3	-3.2	22.1	79	21	68	88	27	99	115.2
DIC	973.1	5.4	970.5	975.9	939.4	990.0	5.6	6.5	2.8	9.2	-5.9	15.2	79	21	67	88	27	99	58.8
anno	969.2	4.4	967.0	971.4	926.2	990.1	13.2	8.2	9.4	17.6	-9.7	35.8	72	27	58	85	20	99	1166.0

Padriciano - AREA							decennio normale						2001-2010						
	pressione atmosferica (383 m) /hPa						temperatura dell'aria /°C						umidità relativa /%						prec. /mm
	med	esc	min	max	MIN	MAX	med	esc	min	max	MIN	MAX	md	es	mn	mx	MN	MX	
GEN	972.1	5.5	969.5	975.0	943.9	990.6	2.9	5.2	0.5	5.6	-9.8	13.6	74	21	63	84	13	99	76.7
FEB	970.3	5.8	967.6	973.3	939.3	996.8	3.6	6.3	0.7	7.0	-8.0	15.8	70	27	57	83	12	99	84.4
MAR	969.3	5.3	966.8	972.0	934.1	988.5	7.2	7.0	3.9	10.9	-9.4	20.4	68	29	53	82	15	99	87.8
APR	969.4	4.4	967.3	971.7	951.8	984.5	11.3	7.8	7.6	15.3	-3.1	24.7	66	33	49	82	19	99	90.0
MAG	970.3	3.7	968.5	972.2	946.4	981.3	16.1	8.8	11.8	20.6	4.9	29.9	67	35	49	84	24	99	100.1
GIU	971.0	3.3	969.3	972.7	955.1	983.0	19.8	8.9	15.4	24.3	5.1	32.7	66	36	48	84	26	99	81.9
LUG	970.8	3.4	969.1	972.5	954.2	980.7	22.0	9.3	17.3	26.6	8.8	34.1	63	37	45	81	22	99	72.4
AGO	970.2	3.6	968.4	972.0	952.4	980.8	21.2	8.8	17.0	25.7	8.8	32.8	68	35	50	84	23	99	124.7
SET	972.2	3.8	970.4	974.2	953.1	984.5	16.5	7.6	13.0	20.6	6.1	29.1	71	31	54	85	28	99	133.9
OTT	972.6	4.3	970.5	974.8	949.0	987.6	12.6	6.2	9.8	16.0	-2.0	24.5	78	25	64	89	22	99	105.6
NOV	970.9	5.8	968.0	973.8	940.3	988.0	8.3	5.2	5.9	11.1	-3.8	23.7	79	23	66	89	20	99	132.4
DIC	971.8	5.7	969.1	974.7	947.1	990.9	3.8	5.3	1.3	6.5	-9.1	14.6	74	22	62	85	17	99	124.0
anno	970.9	4.5	968.7	973.2	934.1	996.8	12.1	7.2	8.7	15.9	-9.8	34.1	70	29	55	84	12	99	1213.9
